THE WEATHER
Showers tonight; Thursday unsettled; moderate variable winds.

THE LOWELL SUN

6 O'CLOCK

ESTABLISHED 1878 | LOWELL, MASS. WEDNESDAY MAY 8 1912 | PRICE ONE CENT

Four Men Shot at Minersville, Pa., In Fight Today

MANY OPERATIVES ON STRIKE AT THE MERRIMACK MILLS

Charges Made at I. W. W. Meeting Denied by Agent Wadleigh---One Arrest This Morning

Man is Accused of Assault and Intimidation---The Strikers Allege Discrimination on Part of the Employers

Strike at Merrimack mills declared on what Agent Wadleigh claims to be a mistaken idea as to what overtime means or to a misunderstanding. In all about 400 are out.

Story of the Strike

The employes of the Merrimack mill, who are members of the Industrial Workers of the World, numbering about 400, are out on strike today as a result of alleged discrimination on the part of the employers, and also for the refusal, it is claimed, of the latter to pay for time and a quarter for overtime. The strike was voted last night at a meeting held at the I. W. W. hall in Hanover st. and this morning practically all the strikers were on the picket line. Shortly after 5 o'clock a man named Chalgeos Prassar, aged 30 years and living in Suffolk street, was arrested for assault and intimidation at the corner of Moody and Dutton streets. No other trouble was reported with the exception that the picketers were very noisy. There was a sufficient corps of police in the vicinity of the mill to maintain order and after the opening of the mill the large crowd paraded for some time in Ann and Worthen streets and later repaired to the hall.

At 8.15 o'clock this morning Agent Jude C. Wadleigh stated that about two-thirds of the mill was running and in the print works only about 35 people remained away from their work. He also stated there are 500 Greeks employed in the mill, many of whom are at work today.

One of the largest meetings of the I. W. W. was held last night at their hall in Hanover street. The meeting was presided over by Elizabeth Gurley Flynn and for the two hours it lasted, great enthusiasm prevailed. The members of the shop committee of the Merrimack mill reported they had seen the agent of the mill in regard to the present trouble and that they did not get any satisfaction.

The report was to the effect that the committee called upon the agent and asked that the men discharged be reinstated, which, they claim, was refused. They said they spoke to the agent relative to time and a quarter for the noon hour which the employes of the print department work, but this

Continued to page three

Miner's, Thurs., O. U. A. M.

JOHNSON'S
Wood Dyes
FOR NEW WOOD
Or for all interior woodwork and furniture from which the old finish has been entirely removed. Remember, Johnson's Wood Dye sinks into the heart of the wood and preserves it as well as giving it a rich and natural wood finish. Don't forget to remove all old finish before applying it—You will then be enabled to give the surface an even distribution of the dye. 14 Standard Shades, Pt..... 50c
To Remove Old Finish
Use Bull Dog Paint & Varnish REMOVER 40c Pt.
Free City Auto Delivery
C.B. COBURN CO.
AT 91 MARKET ST. NOW

You are cordially invited to inspect the new apartments equipped for the comfort of its depositors and others of thrift at
THE LOWELL INSTITUTION FOR SAVINGS
18 Shattuck St.
The equipment of the rooms for women has been designed with the greatest care for their convenience and those coming from a distance are especially urged to make use of the rest room.

MONEY
GOES ON INTEREST
SATURDAY
MAY 11th.
Washington Savings Institution,
267 CENTRAL STREET

J. A. McEvoy
EXPERT OPTICIAN
232 Merrimack St.

WILL YOU APPROVE?
You will have an opportunity to examine the electric flatiron. The only iron that heats without fire! In three minutes!
If you approve of this "hot weather iron," our representative will be glad to let you try it.
LOWELL ELECTRIC LIGHT CORP.
50 Central Street

LOSS OF $30,000 CAUSED BY FIRE

That Broke Out at York Beach Today

SEAVIEW HOUSE WAS DESTROYED

Also a Cottage and Two Stables

YORK BEACH, Me., May 8.—The Seaview House, a cottage and an icehouse and two stables were destroyed in an early morning fire which threatened to destroy a large part of the long beach section here today. The loss was approximately $30,000. The absence of wind and the use of five streams of water by the local firemen succeeded in checking the flames from spreading to nearby hotels and cottages although it was two hours before the blaze was put under control. The origin of the fire is not known although incendiarism is suspected.

Starting in a barn in the rear of the Seaview hotel the fire secured considerable headway before being discovered. The stable soon became enveloped and the hotel, a four story wooden structure, was soon a mass of flames. There were no guests in the hostelry as the opening season at the beach does not take place until next month.

The firemen worked hard to prevent the fire from jumping to other hotels in the vicinity and after a hard fight were successful, although at one time the Hiawatha, a hotel separated from the Seaview by a small building was in imminent danger of being destroyed. A cottage owned by Mr. Abbott of Dover, N. H., a stable and an ice house in the rear of the Seaview were burned before the fire was extinguished. Mrs. H. M. Pelham of York Beach was the owner of the Seaview and the icehouse and stable.

Two cottages on either side of the Seaview caught fire from flying sparks but the blaze were extinguished with small damage. Help was summoned from York, but when that department completed the four mile trip here the fire had been subdued.

Small accounts solicited and appreciated. Old Lowell National Bank.

Kittredge's, P. A. C's, Vesper Boat House, Friday night.

Accumulating Money
Is a matter of steady saving—and depositing your money promptly in the Merrimack River Savings Bank. So, begin today—become a steady saver—now while you're young.
4 PER CENT INTEREST PAID
Merrimack River Savings Bank
437 MIDDLESEX STREET
Call or write for our booklet entitled "The Truth About the Savings Banks."

MAN FINED $5 FOR SELLING NECKTIES

He Admitted He Did Not Have License

CASE OF LARCENY PLACED ON FILE

Other Cases Heard in Police Court Today

Abraham Kaim, of Lawrence, was arrested in Gorham street last night for peddling laces and neckties without having a license. He admitted that he had sold several neckties in a liquor saloon but stated he did not know that it was necessary to have a license to do so. At the conclusion of the hearing of the case Judge Pickman found the man guilty and ordered him to pay a fine of $5.

Jeremiah McGlinchey who conducts a liquor saloon in Gorham street, testified that Kaim entered his place and sold three neckties to some men who were there and then approached him and tried to make a sale. McGlinchey said he ordered the man out of the place and when the latter refused to go he pushed him towards the door. Just as Kaim was pushed out the door McGlinchey said that the man smashed one of the glass windows in the panel.

Patrolman O'Keefe testified to seeing the man in Gorham street and when Kaim failed to produce a permit to peddle he placed him under arrest.

Kaim testifying in his own behalf said that he sold three ties and offered to sell some to Mr. McGlinchey, but that when the latter started to fool he walked towards the door, whereupon McGlinchey grabbed him and when the two were struggling near the door McGlinchey fell and the latter's elbow went through the window.

Placed on File

The case of Frank P. Nagle charged with larceny of money from William E. Bartlett and Sidney I. Laflamme, which was heard several days ago, was this morning placed on file after the court learned that the defendant had made restitution and would pay the costs of court.

Surrendered by Probation Officer

Catherine Lawton was on probation from the superior court but inasmuch as she violated the conditions of her probationary period she was surrendered by Probation Officer Ramsay and will now have to serve a month in jail.

Drunken Offenders

The case of Napoleon Charrest charged with drunkenness which was continued from yesterday was again continued today, this time for one week.

Charles Henderson was sentenced to one month in jail. Peter E. Riley and Timothy McCarthy were fined $6 each and there was one first offender who was fined $2.

DEATHS

BOURQUE—Mrs. Aldor J. Bourque nee Marie Louise Destrempes, aged 28 years, died today at her late home, 78 Lakeview avenue. She is survived by a husband and two small children, her parents, Mr. and Mrs. Antoine Destrempes, three brothers, Cuthbert, Romeo and Herve, and a sister, Miss Donalda Destrempes, all of this city.

CITY CLERK'S OFFICE EXPENSES INCREASED

By Acts Passed by the Legislature

MUST SPEND MONEY TO NOTIFY VOTERS

Relative to City Laborers' Pension Bill

Because of certain new legislation the expenses of the city clerk's office in this and other cities in Massachusetts will be very materially increased. City Clerk Flynn has heard the retrenchment cry and has been reducing in every possible way but now he is up against legislation that will put a big hole in his appropriation and he can't get away from it, because it is mandatory.

One expense has to do with an act relative to the pensioning of laborers of cities and towns in which provision is made that the city clerk shall notify each and every voter, by letter, that the act is to be submitted to the voters at the coming election. There are about 15,000 voters in Lowell and when figuring the expense to the city clerk's office one must include stamps, paper, etc., and the clerical work that goes with it.

The other expense is along the same line. The legislature has decreed that in the future all voters whose names are about to be dropped from the voting lists by the registrars of voters shall receive formal notification of such action. The average number of voters dropped each year is between two and three thousand.

The act relative to the pensioning of laborers of cities and towns reads as follows:

Section 1. Any laborer in the employ of a city or town which accepts this act, who has reached the age of 60 years and has been in such employ for a period of not less than 25 years and has become physically or mentally incapacitated for labor, and any laborer in the employ of such city or town who has been in such employ for a period of not less than 15 years and has become physically or mentally incapacitated for labor by reason of any injury received in the performance of his duties for such city or town may, at his request, and in cities, with the approval of the mayor, or in towns, with the approval of the selectmen, be retired from service, and if so retired he shall receive from the city or town for the remainder of his life, an annual pension equal to one-half of the average annual compensation paid to him as a laborer during the two years next prior to his retirement. Any laborer in the employ of such city or town who has reached the age of 65 years and has been in such employ for a period of not less than 25 years shall be retired from service and shall receive from the city or town an annual pension computed in the manner hereinfore set forth.

Section 2. This act shall be submitted to the voters of each of the cities and towns of the commonwealth at the next annual state election for their acceptance or rejection, and shall take effect in any city or town upon its acceptance by a majority of the voters of such city or town voting thereon.

Section 3. Not less than two weeks and not more than four weeks before the election at which this act shall be submitted to the voters, the city clerk of each city shall cause to be mailed to each of the registered voters in his city a copy of this act, together with the statement that it is to be submitted to the voters at the coming election.

Section 4. This act shall not apply to the city of Boston. (The foregoing was laid before the governor on the eleventh day of April, 1912, and after five days it had "the force of a law" as prescribed by the constitution, as it was not returned by him with his objection thereto within that time.)

CROWD DEFIED POLICE AND SHOTS WERE FIRED

Three Men Were Probably Fatally Injured in Pitched Battle at Minersville, Pa., Today

Bricks and Stones Thrown at the State Police. Crowd Refused to Disperse When Ordered to Do So by Chief Burgess

POTTSVILLE, Pa., May 8.—In a pitched battle between the state police and a crowd estimated at between two and three thousand men at Minersville early this morning, four men are known to have been shot and three were probably fatally wounded. It is believed that a dozen or more others were also struck by bullets but were not seriously wounded and did not seek medical attention. A woman, Mrs. George Weil who was standing on her porch was struck on the arm by a brick and painfully injured. The men who are thought to have been fatally hurt are:

David Davis, shot through the stomach.

Two foreigners not yet identified.

Another foreigner was shot through the leg and seriously wounded.

The fight occurred on Fourth street in the central part of the town and came as a result of a crowd gathering in front of Ulmers garage, the old electric light plant, to prevent Supt. Keiser from taking two men in his auto to his colliery. Supt. Keiser had been coming to Minersville the past several days and taking Thomas Parry, a repairman, and William Ward, a pumpman, to work in his car. This morning it was determined to prevent him from taking the men and at an early hour a big crowd gathered in front of the garage. When Supt. Keiser called for his machine he was warned not to take it out and was practically held a prisoner at the place.

Chief Burgess Richard Levan ordered the crowd to disperse but no attention was paid to him.

He thereupon requested the state police barracks at Pottsville to send a detail to Minersville. Seven men were soon on the scene. They ordered the crowd to disperse but their orders had no effect. Under their guard the automobile was then taken from the garage and was being cranked when some one in the crowd threw a brick. It struck a policeman on the head. Immediately there came a shower of stones, followed by pistol shots. The officers then fired a volley into the ground. The crowd paid no attention. Raising their pistols, they twice fired into the air but the only effect it had was to draw shots from the crowd. The officers then turned their weapons into the crowd and commenced firing. The shots were returned and a regular pitched battle followed in which it is estimated that one hundred shots were fire. The firing resulted in the crowd dispersing, leaving four lying on the ground. David Davis was taken into the garage and physicians who were summoned pronounced his wounds fatal.

The three wounded foreigners were carried away by friends and taken to nearby saloons where medical attention was summoned. Little hope was expressed for two of them.

A detachment of troop D, state troopers, stationed at Butler, arrived here early this morning and a detail of 12 men was sent to Minersville. These, with the seven members of troop C, are now patrolling the town and report that the lawless spirit is under control.

LE GARDE FRONTENAC

Held Important Business Meeting Last Night

The members of Garde Frontenac held a very interesting meeting last night at St. Joseph's college hall. President Joseph Elie occupied the chair and considerable business was transacted. A report of the last whist party conducted by the guard was read and showed that the net receipts were $55.

An invitation from Garde Laurier of Lawrence to attend an event under their auspices in the down-river city on June 3, was accepted and it was decided that the guard will go in a body. The members also accepted the invitation of Rev. Henri Watelle, O. M. I., to take part in a body in the procession of Corpus Christi which will be held on June 9.

The following delegates were chosen to attend the reorganization of the second regiment of the French American Volunteer Brigade which will be held at C. M. A. C. hall this city on Sunday afternoon, May 12 at 2 o'clock: Capt. Albert Bergeron, Joseph Elie and Adelard Dube. The substitutes are as follows: Mathias Peloquin, Theodore Rocheville and Alfred Arpon.

A committee was also named to arrange a social and entertainment for the members of the guard, it consisting of the following: Albert Bergeron, Arthur St. Hilaire, Henri Dubois, M. Peloquin, A. Masson and Joseph Elie, ex-officio.

Small accounts solicited and appreciated. Old Lowell National Bank.

ESTABLISHED 1882
J. F. O'Donnell & Sons
UNDERTAKERS
Complete equipment for city or out-of-town funerals.
A chapel where services may be held or bodies kept when desired. Advice and information given.
Telephones: Office, 439-3; residence 439-5.
318-324 MARKET STREET, COR. WORTHEN

BRIGHAM'S HOTEL
642 WASHINGTON STREET
When you are in Boston Be up to Date
Take Advantage of All the Comforts of Our Newly Equipped Cafe YE ROOM OF GOOD CHEER
Cuisine Excellent Prices Moderate
Ladies' Dining Room on Second Floor
BOSTON

ALLAN LINE
GLASGOW, DERRY, BOSTON
Fortnightly Sailings Popular Steamers
Second Cabin—$35 Third Class—$30.25
Prepaid ticket, purchased at present low rates, good for a year.
Close connections with Continental, Scandinavian and Finnish points.
DENIS MURPHY, 18 Appleton St.
FREDERIC B. LEEDS, 5 Bridge St.
H. & A. ALLEN, 90 State St., Boston.

MECHANICS SAVINGS BANK
202 MERRIMACK STREET
INTEREST
Will Commence
Saturday, June 1
MERRIMACK STREET 202
MECHANICS SAVINGS BNAK

THE LOWELL
Turkish Baths
71 Middle Street
WILL OPEN FRIDAY, MAY 10
When we will be prepared to serve the public with a complete Turkish bath. A great many years of experience enables us to provide every comfort, convenience and all improvements to our patrons. We are now able to fill the long felt want of our Lowell customers, and will operate an up-to-date bath. We respectfully request your patronage.
Erland Bostrom and Carl Lawson, Props.
Formerly connected with the Tremont Turkish Bath, of Boston.

NOTICE TO ABUTTERS

Office of Commissioner of Streets and Highways.
Lowell, Mass., May 8, 1912.

The city is about to macadamize the following streets: Pine street, from Westford street to Stevens street; Porter street, from High street to Nesmith street; Swift street; Suffolk street, from Moody street to bridge over Northern canal; Cabot street, from bridge over Northern canal to Hall street; Fort Hill avenue, from Sherman street to Rogers street; Moody street, west side, from the bridge to Sixth avenue; Stackpole street, from East Merrimack street to Brown street, and North street.

In consequence of which it is desirable that all persons who contemplate digging up the streets mentioned above for the purpose of making sewer, gas or water connections, or for any other purpose whatsoever, do so at once, as under the provisions of the city ordinances no permit will be given to any person to disturb the surface of said streets for a period of five years after said improvements are completed, except as otherwise provided in the ordinances.

GEORGE H. BROWN,
Commissioner of Streets and Highways

NOTICE TO ABUTTERS

Office of Commissioner of Streets and Highways.
Lowell, Mass., May 8, 1912.

The city is about to pave the following streets: Church street, from Central street to east line Concord street; East Merrimack street from Fayette street to east line High street; Pawtucket street, from south line Merrimack street to south line School street, west; Gorham street from West Union street to Elm street; Aiken street, from Cheever street to Hall street and Hall street junction, and Lawrence street from Watson street to Wamesit canal.

In consequence of which it is desirable that all persons who contemplate digging up the streets mentioned above for the purpose of making sewer, gas or water connections, or for any other purpose whatsoever, do so at once, as under the provisions of the city ordinances no permit will be given to any person to disturb the surface of said streets for a period of five years after said improvements are completed, except as otherwise provided in the ordinances.

GEORGE H. BROWN,
Commissioner of Streets and Highways

DEATHS

FLORENCA—Mathilda Florenca, aged 15 years and six months, died yesterday at the home of her parents, John and Thomazia Florenca, 17 Prince street.

WESSON—Mrs. Mary J. Wesson died yesterday at the home of her son, Paul B. Wesson, 545 School street, aged 69 years, nine months and 12 days. Besides her son she is survived by a brother, Frank J. Bancroft of Tyngsboro, and one sister, Mrs. Charles Burrows, of Rutherford, N. J.

MURPHY—Mrs. Mary Murphy died Tuesday evening at her home, 5 Joiner's court off Lawrence street after a short illness. The deceased was one of the oldest residents of Lowell. She was a constant attendant of St. Peter's church, since the parish was formed.

GORMAN—Died in this city, May 7, Marion Elizabeth Gorman, aged 2 months and 3 weeks, infant daughter of James and Mary Gorman, at the home of her parents, 21 Marsh street. The funeral took place this afternoon at 2.30 o'clock. Burial was in the Catholic cemetery. Higgins Bros., undertakers, in charge.

HOGAN—Mrs. Catherine Hogan, aged 70 years, widow of the late William Hogan, who formerly was superintendent of St. Patrick's cemetery, died last night at her home, 70 Andrews street. She was an old resident of this city and is survived by one brother, John Ryan of Lawrence.

PEPROULIAN—Efphimia Peproulian, aged 7 months, child of Nicholas and Aphrodite Peproulian, died this morning at their home, 9 Little street.

FUNERAL NOTICES

WESSON—Died, May 7, in this city, Mrs. Mary J. Wesson, aged 69 years, 9 months, and 12 days, at the home of her son, Mr. Paul B. Wesson, 545 School street. Besides her son she is survived by a brother, Mr. J. Frank Bancroft of Tyngsboro, Mass., and one sister, Mrs. Charles Burrows of Rutherford, N. J. Prayers will be offered at 545 School street, Friday afternoon, at 1.30 o'clock, to which Lowell friends are invited. Funeral services will be held at the Unitarian church at Tyngsboro, Mass., Friday afternoon, at 3 o'clock. Friends are invited without further notice. The funeral arrangements are in charge of Undertaker George W. Healey.

MURPHY—The funeral of the late Mrs. Mary Murphy will take place Thursday morning at 8 o'clock from her home, 5 Joiner's court, off Lawrence street. Solemn mass of requiem will be sung at St. Peter's church at 9 o'clock. Burial in the Catholic cemetery. Undertakers M. H. McDonough Sons in charge.

QUIRK—The funeral of the late Mrs. Elizabeth Quirk will take place Thursday morning at 8 o'clock from her home, 4, rear 649 Lakeview ave. At 9 o'clock a high mass of requiem will be sung at St. Michael's church. Burial in St. Patrick's cemetery. J. F. O'Donnell & Sons in charge.

NORTON—The funeral of the late Thomas Norton will take place Wednesday afternoon at 2.30 from the chapel of J. F. O'Donnell & Sons. Burial in St. Patrick's cemetery. J. F. O'Donnell & Sons in charge.

HOGAN—The funeral of Mrs. Catherine Hogan will take place Friday morning from her late home, No. 70 Andrews street. Funeral mass at the Sacred Heart church at 9 o'clock. Burial in St. Mary's cemetery, Lawrence, Mass. Undertakers Conlin & Ryan will have charge of the funeral and C. H. Molloy of Lowell.

FUNERALS

GREEN—The funeral of Joseph Green took place yesterday afternoon from his home, 40 Carlisle street, Rev. James Bancroft officiating. The bearers were Harry M. Gumb, David Willman, Gardner S. Gilman and John Whittaker. Burial took place in the Edson cemetery in charge of Undertaker C. M. Young.

MAHARAS—The funeral of Anastius Maharas took place yesterday afternoon from the home of his parents, Peter and Acatrina, 450 Market street, and was largely attended. The services at the house and grave were conducted by Rev. C. H. Demetry of the Holy Trinity church. There were many beautiful floral tributes. The burial was in the Edson cemetery, in charge of Undertakers J. F. O'Donnell & Sons.

BURNS—The funeral of Frank Burns took place yesterday afternoon from the chapel of J. F. O'Donnell & Sons. The burial was in St. Patrick's cemetery.

HOWARTH—The funeral of Mildred M. Howarth took place yesterday afternoon from the home of her father, 12 L street. Burial took place in St. Patrick's cemetery in charge of Undertakers C. H. Molloy & Sons.

ROURKE—The funeral of the late Miss Elizabeth Rourke, a well known resident of this city, took place this morning at 8.30 o'clock from the funeral parlors of Undertaker James H. McDermott and was largely attended by sorrowing relatives and friends. The cortege proceeded to St. Peter's church where at 9 o'clock a high mass of requiem was sung by Rev. W. George Mullin. The choir under the direction of Mr. James E. Donnelly sang the Gregorian mass. At the offertory "O Meritum Passionis" was sung by Miss Gertrude E. Kelcher and after the elevation "Pie Jesu" was rendered by Mr. Donnelly. As the casket was being borne from the church "In Paradisum" was sung by the choir; Mrs. John W. McKennedy presided at the organ. The bearers were Messrs. John T. Donohoe, Thos. Foudy, John Devlin and John F. Knight. Among the many beautiful floral tributes placed upon the grave were a cross, sympathy of Mrs. C. F. McDermott and family; wreath, from Mrs. Thomas W. Brown and family; wreath of pinks and galax leaves, sympathy of Mr. and Mrs. John T. Donohoe and family; spray of palms tied with purple ribbon, from Miss Josephine Donohoe; spray of pinks, sympathy of Mr. and Mrs. James Usher; spray of lilies and tulips, from Mr. and Mrs. Harriman and Mr. T. Forney, also several other wreaths and sprays from other friends. The interment took place in the family lot in St. Patrick's cemetery where the committal prayers were read by Rev. W. George Mullin. The funeral arrangements were in charge of Undertaker James H. McDermott.

REDHEAD—The funeral of the late Mrs. Agnes Redhead took place this morning at 9.30 o'clock from the chapel of J. F. O'Donnell & Sons and was largely attended. The cortege proceeded to St. Patrick's church where, at 10 o'clock a solemn mass of requiem was sung by Rev. Timothy Callahan assisted by Rev. John J. McHugh as deacon and Rev. Joseph Curtin as subdeacon. The choir, under the direction of Mr. Michael J. Johnson, sang the Gregorian mass, the solos being sustained by Miss Alice E. Murphy and Mr. Andrew McCarthy. Mr. Johnson presided at the organ. Among the many beautiful floral tributes were a large wreath from Mr. and Mrs. Patrick Donohoe; large wreath from Mrs. F. C. Plunkett and family; spray from granddaughter, and a spray from W. S. Wood. The bearers were Edward Barrett, Patrick Donohoe, Patrick Gordon and James F. O'Donnell. At the grave Rev. Father Callahan read the committal prayers and the burial was in St. Patrick's cemetery in charge of Undertaker J. F. O'Donnell & Sons.

NICHOLSON—The funeral of John W. Nicholson took place this morning at 8.30 o'clock from the chapel of Undertaker Molloy in Merrimack street, and was largely attended. A funeral high mass was celebrated in the Immaculate Conception church at 9 o'clock by Rev. Fr. Fox, O. M. I. The Gregorian chant was sung by the choir. The soloists were Mrs. Hugh Walker and Mr. Chas. P. Smith. Mrs. Hugh Walker was the organist. The body was placed on the 11.55 train at the Middlesex street depot and sent to Clinton where burial took place in St. John's cemetery. The bearers were John Powers, Arthur Clairmont, James Stanley and Frank Dunn. The funeral was in charge of Undertaker C. H. Molloy.

DALEY—The funeral of William H. Daley took place this morning at 8.30 o'clock from the home of his parents, 154 Lilley avenue, and was largely attended. Funeral high mass was celebrated in St. Michael's church at 9 o'clock by Rev. Fr. Shaw. The Gregorian chant was sung by the choir. The soloists were Miss Margaret Griffin and Thomas P. Boulger. The organist was Miss Carolyn A. White. Burial was in St. Patrick's cemetery, where Rev. Fr. Mullin read the prayers at the grave. The bearers were William Garvey, Frank A. Groves, Frank McCann and Michael Flemming. Among the many beautiful floral offerings placed on the grave were the following: Large pillow inscribed "Our Willie," from the family; large cross on base from Mr. and Mrs. P. Duffy; large wreath on base from the Groves family; basket of flowers from Mrs. J. P. McDonald and Mary Mahoney; large cross on base from the following Misses Anna J. Cawley, Vera Groves, Catherine O'Neil, Margaret Riley, Helen Murphy, Isabel Weldon, Julia O'Sullivan, Rose Geary and Etta O'Neil; wreath from Misses Susie, Mary and Annie Duffy; wreath inscribed "Our Cousin," Catherine and Helen Daley; spray, Mr. and Mrs. Philip Brooks; spray, Mrs. J. Barrett; spray, Miss Grace M. Garvey; spray, Patrick O'Brien and daughter; spray, children of the Dracut Centre intermediate school; spray, the Misses Adelaide Wright, Alice Ackers, Marion Humblett, Helen Bowker and Mr. Harrison Lake; spray, George and Frank McCann; spray, Miss Etta McCann; spray, Genevieve Roarke; spray, the Misses Lynch and Miss Quinn; spray, from the Hallisey family; spray, Mary and Gertrude Doherty; spray, Frances and Mary Furlong; spray, Mr. J. Johnson and daughter. The funeral arrangements were in charge of Mr. Frank Groves and the funeral director was Charles H. Molloy.

Largest Stock of Victrolas and Victor Records in Lowell

Sound-proof booth in which to try records.

The Bon Marche

DRY GOODS CO.

SATISFACTION OR YOUR MONEY BACK

$25.00 Standard Talking Machine Free

When your purchases amount to $25.00. You simply have to buy 27 records. We give you the machine.

Tomorrow Morning at 8 O'Clock We Open Our

GREAT ANNUAL SPRING SALE

OF

Kitchen Furnishings, Crockery, Nickelware and Glassware

AT

ABOUT ONE-HALF REGULAR PRICE

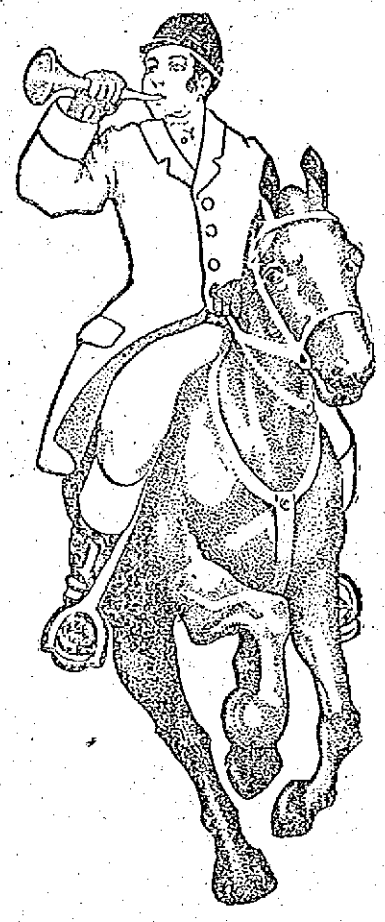

First Quality Grey Enamelware AT 25c

Berlin Kettles 6 and 8 qts. — Preserve Kettles, 10 and 12 qts. — Tea Kettles, 4 quarts. — Foot Tubs, 16 inch. — Regular prices, 39c to 69c. — Tea Pots, 1 and 2 qts. — Coffee Pots, 3 and 4 qts. — Berlin Stove Pots, 8 and 10 qts.

First Quality BLUE AND WHITE Enamelware AT 49c

Berlin Kettles, 8 and 10 qts. — Double Boilers, 1½ and 2 qts. — Water Pails, 10 and 12 qts. — Berlin Sauce Pans 8 qts. — Regular prices, 75c to $1.25. — Berlin Stove Pots, 10 and 12 qts. — Preserve Kettles, 8 quarts. — Coffee Pots, 3 and 4 qts. — Cereal Cookers, 1½ and 2 qts.

BATH ROOM FURNISHINGS

At Half Price and Less.

All Brass, fully Nickle Plated and every piece warranted to give satisfaction.

$1 BATH TUB SEATS, 49c— White enamel or oak finished bath tub seats, nickle trimmings with rubber covered hangers. Actual $1.00 value. Sale price ... 49c

$1.25 GLASS SHELF, 49c— Sanitary Glass Shelves, heavy plate glass, finished edges, nickle plated brackets, 18x5 inches and 20x5 inches. Actual $1.00 and $1.25 values. Sale price, choice ... 49c

$1.50 GLASS SHELF, 69c— 24 in. long, 5 in. wide, nickle plated brackets. Sale price 69c

$1.25 COMBINATION, 49c— Tumbler and Soap Holder Combination, complete with thin glass tumbler. Actual $1.25 value. Sale price ... 49c

95c TOWEL BARS, 49c— Nickle Plated Brass Towel Bars, 2 styles, 16, 18, 24 and 30 inches long. Actual value 65c to 95c. Sale price, choice ... 49c

$1 WALL SOAP HOLDER, 49c Heavy brass Soap Holder, nickle plated, strong and durable. Actual $1 value. Sale price ... 49c

$1 TOILET PAPER HOLDER, 49c— Strongly made of heavy brass, nickle plated. Actual $1.00 value. Sale price 49c

$1.00 TOWEL RACK, 49c— 3 arm style Towel Rack, each arm 14 inches long and adjustable. Actual $1.00 value. Sale price 49c

$1.25 SOAP HOLDER, 49c— Bath Tub Soap Holder—will fit round or flat top bath tubs. Actual $1.00 value. Sale price 49c

$1. TOOTH BRUSH AND TUMBLER HOLDER, 49c Combination Tooth Brush and Tumbler Holder—new design. Actual $1.00 value. Sale price ... 49c

$3.50 COPPER WASH BOILERS, $1.98 Heavy All Copper Wash Boilers, made of 16 oz. copper, seamless covers, sizes 7, 8, 9. Actual value $3 and $3.50. Sale price ... $1.98

$1.50 TIN WASH BOILERS, 95c Heavy Tin Wash Boilers, 12 oz. copper bottoms, seamless covers, No. 8 size. Actual value $1.50. Sale price ... 95c

49c WASH BOARD AND CLOTHES PINS, 25c Selected Wood Wash Boards, zinc covered, 5 dozen Clothes Pins. Actual value 49c. Sale price, both for ... 25c

$1.50 BATH ROOM MIRRORS, 95c Heavy French Plate Glass Bath Room Mirrors, white enamel frames, size 17x10 inches. Actual $1.50 value. Sale price ... 95c

$1.00 BATH SPRAYS, 45c Good Quality Bath Sprays, red rubber tube, nickle plated sprayer. Actual $1.00 value. Sale price ... 45c

$1.00 NICKLE COPPER TEA POTS, 49c Heavy Copper Tea Pots, nickle plated, 2, 3 and 4 qts. Actual value 85c and $1.00. Sale price 49c

$1.25 NICKLE COPPER COFFEE POTS, 49c Heavy Copper Coffee Pots, nickle plated, 3, 4, 5 qts. Actual value $1.00 and $1.25. Sale price 49c

85c ANTISEPTIC MOPS AND DUSTLESS DUSTERS, 45c Antiseptic Dry Mops, colored black, also large size dustless duster. Actual value of both 85c. Sale price ... 45c

40c PARLOR BROOM, 29c Fine Green Corn Stock, four rows of stitching, smooth handle. Actual value 40c. Sale price 29c (Limit 2 to each purchaser)

$1.00 WILLOW CLOTHES BASKETS 79c Genuine Willow Clothes Baskets, oval shape, selected willow, two largest sizes. Actual value 89c, $1.00. Sale price ... 79c

$1.25 FLOOR BRUSH, 79c All Bristle Floor Brushes, 14 inch size, long handles. Actual value $1.25. Sale price ... 79c

$1.25 FOLDING IRONING BOARD, 95c Selected Wood Ironing Boards, full size, adjustable to different heights. Actual $1.25 value. Sale price ... 95c

$1.75 CLOTHES HAMPERS, $1.10 Selected Willow Clothes Hampers, braided tops, large size. Actual $1.75 value. Sale price $1.10

$1.25 COPPER TEA KETTLES, 69c Heavy Copper Tea Kettles, nickle plated, curved and straight spouts, No. 7 size. Actual value $1.25. Sale price ... 69c. No. 8 size. Actual value $1.50. Sale price ... 79c. No. 9 size. Actual value $1.75. Sale price ... 89c

40c WIRE DISH DRAINERS, 25c Heavy Wire Dish Drainers, with center rack for holding plates. Actual 40c value. Sale price 25c

$1.25 MRS. POTT'S SAD IRONS, 79c The Genuine Mrs. Pott's Sad Irons, made by Bless and Drake. Set of 3 irons, handle and stand, nickle plated. Actual $1.25 value. Sale price ... 79c set

$2.25 "BISSELL'S" CARPET SWEEPER, $1.69 Genuine Bissell's Carpet Sweepers, "Standard" make. Actual value $2.25. Sale price ... $1.69

$3.50 GAS IRON, $1.95 The "UNEEDIT" Gas Iron, the most satisfactory gas iron made. Easy to operate, consumes but one cent's worth of gas in five hours. Complete with stand and rubber tube. Guaranteed to give satisfaction. Actual value $3.50. Sale price ... $1.95

35c WINDOW SCREENS, 24c Adjustable Window Screens, best wire cloth, hard wood frames, 24 inches high, opens to 33 inches. Actual value 35c. Sale price ... 24c

40c DUST PAN AND BRUSH, 25c Japanned Finish Dust Pan, triple edge, with all bristle brush. Actual 40c value for both. Sale price ... 25c

35c HARDWOOD FLOOR MOPS, 19c White Cotton Dry Mops with long handle, suitable for hardwood floors. Actual value 35c. Sale price ... 19c

10c TOOTH PICKS, 2c Smooth Finished Wood Tooth Picks, 1000 in box. Actual value 10c. Sale price ... 2c box

85c GALVANIZED WASH TUBS, 49c Heavy Galvanized Wash Tubs, large size, will not rust, leak or crack. Actual value 85c. Sale price ... 49c

75c GAS LIGHTS, 39c "Lindsay" make incandescent Gas Lights, all complete, burner, mantle and globe. Actual value 75c. Sale price ... 39c complete

50c ANTISEPTIC DUSTERS, 29c Antiseptic Dusters, short handle, suitable for pictures and furniture. Actual value 50c. Sale price ... 29c

60c TABLE TUMBLERS, 3c EACH Thin Glass Tumblers, best quality, plain and fancy engraved. Actual value 60c dozen. Sale price ... 3c Each

10c GLASSWARE, 5c Decorated and Plain Glass Table Pieces in vases, bowls, footed nappies, etc. Actual value 10c, 15c. Sale price ... 5c

15c PORCELAIN LADLES, 7c Sanitary Ladles, white porcelain bowls, polished enamel handles. Actual value 15c. Sale price 7c

65c DECORATED TEA POTS, 29c English Jet Tea Pots, in various styles of decorations and shapes, 2 and 3 qt. sizes. Actual value 59c and 69c. Sale price ... 29c

$1.50 WATER SETS, 69c Brilliant Finished Glass Water and Table Sets, gold decorated, and assorted colors. Actual value $1.50. Sale price, set ... 69c

$1.00 BERRY SETS, 49c Opalescent Glass Berry Sets, two new colorings and shapes, sets of 7 pieces. Actual value $1.00. Sale price ... 49c set

15c DECORATED CROCKERY, 9c Fine Porcelain Ware, gold banded and floral decorated in cups and saucers, dinner plates, bowls, etc. Actual value 15c. Sale price ... 9c

10c DECORATED CHINA, 5c Austrian China in gold and floral decorated bread and butter plates, ice cream dishes, etc. Actual value 10c. Sale price ... 5c

$1.50 CASSEROLES, 79c Fireproof Crockery Casseroles, white inside, brown outside, fitted with nickle plated holder, 2 qt. size. Actual $1.50 value. Sale price ... 79c

15c FIREPROOF WARE, 9c Brown and White Crockery Cooking Ware, fireproof and sanitary, in 2 and 3 qt. bowls and nappies. Actual 15c and 25c value. Sale price ... 9c

$5.00 GAS OR ELECTRIC LAMP, $2.95 Gas or Electric Lamps, cast metal base, verde green finish, art glass panel shades, metal frames, fringe trimmed, complete for lighting. Actual $5 value. Sale price ... $2.95

PRIMITIVE CHURCH CONFERENCE

Opened at the Lawrence Street P. M. Church This Morning

REV. JOHN T. ULLOM, Pastor.

The 21st annual session of the Primitive Methodist conference was opened at 10.30 o'clock this morning at the Primitive Methodist church in Lawrence street. The morning was taken up with conferences of the boards and committees. There was a large number of clergymen present. They started to arrive shortly before 10 o'clock and for the first half-hour a reception was held. Some of the out-of-town ministers who came to the conference are here on their first visit. They congratulated Rev. Mr. Ullom, the pastor, on the beautiful church he has and also the large number connected with the church as the Primitive Methodist Journal shows.

The convention will continue until Monday, with sessions every day. This afternoon at 2 o'clock, the conference was organized and the business of the assembly was started. This is one of the most important sessions on the program and the officers of the conference were chosen. The latter will be in charge of all the sessions.

Tonight the session will start at 7.30 o'clock. Rev. C. H. Kershaw has charge of tonight's program. The service will include a public worship. The address of welcome will be given by Mr. E. D. Cole and the sermon will be preached by Rev. A. Humphries, Ph. D. He will take as his subject, "Conference Inspirations."

Tomorrow morning and afternoon will be taken up largely by business of the conference, opening with devotional services and sermon by Rev. John Singleton, and closing with an address by Rev. John Mason, D. D., on ministerial education. The services in the evening will be devoted to a study of the teachings of the church under the leadership of Rev. John Proude, M. A., with an address on the "Ecumenical Conference of Methodism" by Rev. E. Humphries, LL. D.

COULD NOT SLEEP WITH ITCHING RASH

All Over Baby's Body, Head and Face, Scratching Made Sores. Used Cuticura Soap and Ointment and Have Had No Further Trouble.

29 Burrell St., Roxbury, Mass. — "On July 27, 1909, we left Boston for a trip to England and Ireland, taking baby with us. After being in Ireland a few days a nasty rash came out all over his body. The trouble started in the form of a rash and was all over baby's body, head and face, at different times. It irritated, and he would scratch it with all his might. The consequence was it developed into sores, and we were afraid it would leave nasty scars on his face.

"When we reached England the rash got no better, and it used to itch and burn at night so bad that the child could not sleep. He was completely covered with it at different times. It was at this time that my mother advised us to try Cuticura Soap and Ointment. After using Cuticura Soap and Cuticura Ointment for about nine months the places disappeared. There are not any scars, or other kind of disfigurement, and baby is completely cured by the Cuticura Soap and Ointment. We have had no further trouble with baby's skin. Nothing stopped the itching, and allowed baby to sleep but Cuticura Soap and Cuticura Ointment." (Signed) Mrs. Margaret Gunn, Mar. 12, 1911.

For treating poor complexions, red, rough hands, and dry, thin and falling hair, Cuticura Soap and Ointment have been the world's favorites for more than a generation. Sold everywhere. Sample of each mailed free, with 32-p. book on care of skin and hair. Address, "Cuticura," Dept. T, Boston.

☞ Tender-faced men should use Cuticura Soap Shaving Stick, a sanative luxury.

ALLAN LINE

Boston to Glasgow

One Class Cabin Service (Termed Second)

NUMIDIAN .....MAY 8
PARISIAN .....MAY 24
NUMIDIAN .....JUNE 7
PARISIAN .....JUNE 21

No cattle carried

Rate Glasgow or Derry $45.00 up
Third Class, Glasgow, Derry, Liverpool, $30.25

DENIS MURPHY, 13 Appleton St.
FREDERIC B. LEEDS, 5 Bridge St.
H. & A. ALLEN, 98 State St., Boston.

MONUMENTS AND MEMORIALS Of all descriptions in granite, marble and bronze. Our manufacturing plant has the most modern power equipment and every labor saving device.

GUMB BROS.
Cor. Gorham and Anderson Sts.
Near Edson Cemetery.
Telephone 1017.

Chin Lee & Co

Chinese and American Restaurant

Dining rooms reserved for ladies or private parties. This restaurant is open from 11.30 a. m. to 1 a. m., including Sundays. 117 Merrimack st., near John st. Telephone 1322.

FOR HOME RULE

BIG ENDORSEMENT MEETING AT ASSOCIATE HALL SUNDAY

The committee in charge of the home rule demonstration in Associate hall next Sunday evening received a telegram from Mayor Fitzgerald of Boston yesterday stating that he finds it impossible to come to Lowell but another speaker will accompany ex-Mayor Daly of Cambridge to this city on the 5 o'clock train Sunday afternoon. Dr. Sullivan of Lawrence will be on hand and Judge Pickman of this city has consented to deliver an address. There will be an attractive musical program and every man and woman in Lowell who believes in home rule for Ireland is invited to attend. The meeting is free and there will be no collection.

CARNEY'S CHAMPS

WERE DEFEATED IN BOWLING GAME BY WALSH'S WINNERS

A most exciting game was bowled on Les Miserables alleys last night and for the first time since they were organized Capt. Mat. Carney's Champions were defeated by Capt. "Billy" Walsh's Winners. The game was interesting and closely fought throughout and was witnessed by a party of friends who were invited to attend, cheer for their favorites and partake of a dainty buffet luncheon. The game was played on the private alleys and Walsh's Winners captured all three strings, winning the total by about 50 points. Capt. Carney after the game said: "Well, we lost but we'll have another chance at them," to which the manager of the team, John Wogander, replied: "Yes, when you lose you say, 'We lost, and when the team wins, you say 'I won.'"

The same teams will meet again in two weeks and the Champions expect to turn the tables on the winners.

OPERATIVES ON STRIKE

Continued

he refused on the grounds that the men do not work over 54 hours per week and, therefore, there is no overtime. What they work at noon, they take at night by going out earlier than the other employes. It was also claimed that the men were allowed 20 minutes for dinner, which is denied by the I. W. W., for they say while one man eats dinner, the others run his work, and they claim this is not fair, for as they say the men produce but the company alone benefits by it. It was also reported that Mr. Wadleigh stated that he would not grant more increase than was offered on March 25, this question being brought out because some of the employes claimed they did not receive the ten per cent. increase as promised. Some of the committee also reported that at 8.30 o'clock yesterday morning they were approached by their overseers who told them if they went to the office at nine o'clock as was agreed, they would be fired. It was also reported that Agent Wadleigh had told the committee he did not want to meet them again, which the members of the organization claim is another breach of promise.

After considerable talk on the question by some of the leaders of the different nationalities, who later translated the doings of the meeting in their respective tongues, it was announced that a vote would be taken to decide as to what action should be taken to bring about a settlement of grievances. At this point it was moved that a strike be declared this morning at the Merrimack mills as a protest for discrimination, and also that the employes discharged be reinstated. The motion was translated in Greek, Polish, Lithuanian, Belgian, Assyrian and French. Before taking a vote on the question, the chairman said the case of the Merrimack mills was a test case. "If you win," continued Mrs. Flynn, "it means victory for all the mills, but if you lose, it means a loss of all that was gained." Dr. Demopoulos then announced that the Greeks would not vote on the question as they were too numerous, but they would abide by the meeting's decision. The motion was carried unanimously. Then it was voted to have a strong picket line at the mill this morning. The members of the organization were told to keep away from the company's property and not to touch anybody, but that they could make all the noise they wished providing they did not lay their hands on any one.

Following the meeting the central committee met and endorsed the action of the meeting.

This morning at 6 o'clock the employes of the Merrimack mill, numbering about 400, gathered at the hall in Hanover street and carrying the American flag and the I. W. W. banner proceeded to the mill district. When they arrived at the corner of Moody and Dutton streets, a large corps of police in uniform and plain clothes were on duty in charge of Supt. Welch and Capt. Brosnan. They were told they could not go up Dutton street in the direction of the mill as this was the company's property and if they did they would be liable to arrest for trespass. The crowd divided up into three gangs, one going in Worthen street, while the other stationed itself at the little bridge in Anne street opposite French street. They shouted and sang to their heart's content, and succeeded in keeping a few from going to work.

At the corner of Moody and Dutton streets, Chaigeos Prassar called upon one of his countrymen to join the ranks and in so doing, it is alleged, grabbed him by the arm. He was immediately placed under arrest by Inspector Walsh and Patrolman Gillis, and sent to the station, where he was booked for assault on an unknown person. At 6.45 o'clock Supt. Welch told the picketers to disperse as the mill gates were closed and they formed in line and paraded in Anne and Worthen streets finally going to the hall.

Agent Wadleigh's Statement

Agent Wadleigh, when seen by a reporter of The Sun this morning denied any discrimination whatever. He said the men refused to work and they were told to go. He also said every employe got a flat increase of ten per cent., and denied saying that he would not meet any shop committee. At 8.30 Mr. Wadleigh said the mill was running two-thirds and that there were about 35 employes of the print works who did not report to work. He said there is a large number of Greeks working, and altogether he believes there are about 400 people on strike.

Referring to the noon hour trouble Mr. Wadleigh said that the men were allowed 20 minutes for dinner during which time the others kept an eye on their machine which are self revolving. "There is practically no work in watching the machines," said Mr. Wadleigh, "only it is monotonous." He also said these men did not work on Saturday and were paid for 54 hours or a full week. Mr. Wadleigh denied emphatically that there was any discrimination but claimed that the trouble arose apparently over a mistaken idea of what overtime is and a misunderstanding of the conditions of their employment on the part of the strikers.

Arraigned in Court

Chaigeos Prassar was arraigned before Judge Pickman in police court this morning on a complaint charging him with two counts of intimidation of an employe. The complainant in one count is George Cousopoulos, while in the other count it is alleged that he intimidated Ellen Poulos. The case was continued until next Wednesday.

Strikers on Picket Duty

Practically all the strikers were on the picket line at the mill gate this noon and although there was considerable noise, no trouble was reported. The greater number of the picketers were in Anne street carrying an American flag and banners of the I. W. W. There were sufficient police on hand to handle the crowd, who outside of shouting and singing did not cause any disturbance.

The mill is still running full blast in every department, and it is not believed the strikers will be able to cripple the mill as was predicted at this morning's meeting, for it is said that the strikers' places have all been taken.

WE SAVE MONEY FOR YOU

A 2 CENT STAMP WILL DO THE REST

ALL THE ADVANTAGES ENJOYED BY THOSE WHO LIVE IN BOSTON AND SHOP AT OUR STORE. WATCH FOR OUR ADVERTISEMENT IN THIS PAPER SATURDAY AND IN BOSTON SUNDAY PAPERS

ORDER BY MAIL HOUGHTON & DUTTON CO. THE GREAT CASH STORE BOSTON

Special Bargains in

FINE MILLINERY

SALE NOW GOING ON

FANCY FLOWERS, FEATHERS, MOUNTS, CHIFFONS, RIBBONS, SILKS AND FACE VEILINGS

Some slightly damaged by water. Others perfect. All at a sacrifice.

GREGOIRE'S LOWELL'S GREATEST MILLINERY STORE 141-145 Merrimack Street

Special Offer

SHERRIFF'S WORSTEDS

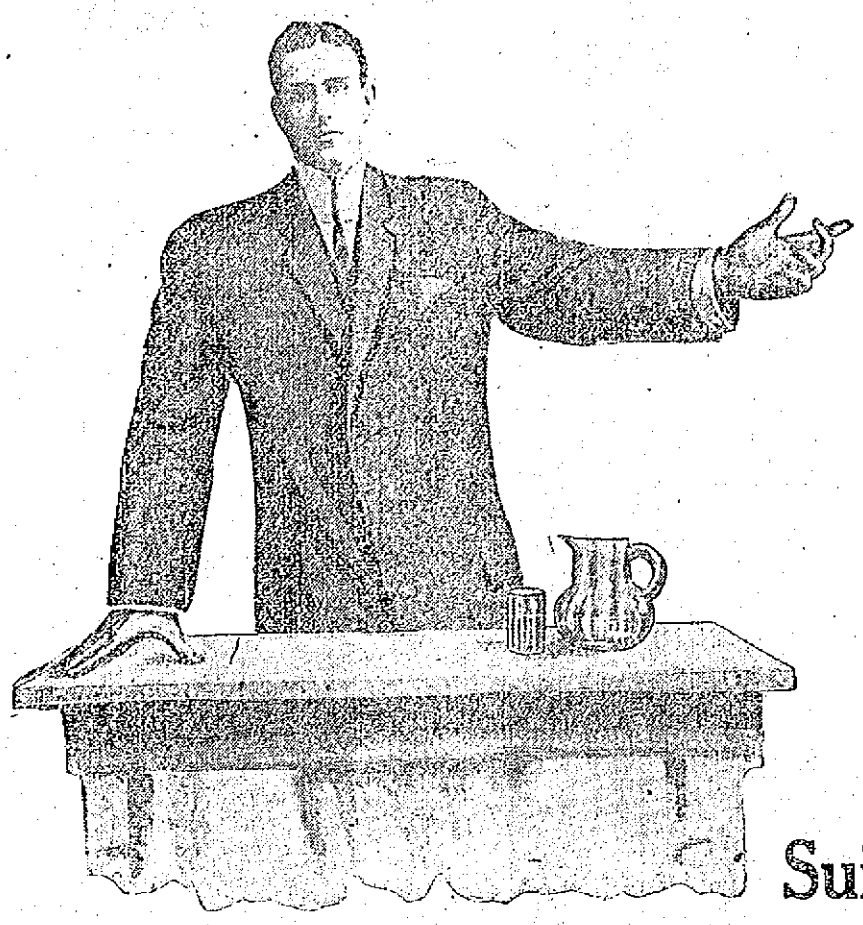

I ask the people of Lowell to look at the range of SUITINGS that I place on sale tomorrow.

I especially call the attention of those men who refuse to believe that CLOTHING can be produced for less than war-time prices.

You know what you always wore and what you always paid for CLOTHING. You have a general idea of style, fit and quality, according to your own standards of past experience. Put my offerings up against the very best suit you have on your back.

MY PROPOSITION

Every man who orders a SUIT from my store is guaranteed certain things and privileges. I carry more woolens than any other tailoring concern in Massachusetts. I carry more than probably any other tailoring concern in the country—but let us confine ourselves to Massachusetts. When you buy from me, it is your privilege to go through my stock until you find just the kind of goods that suits and pleases you.

Finding the kind of goods you like, it is your privilege to have that goods made any way or style you like. Tell my cutter how you want it made or cut—tell him in advance—and if the suit isn't made the way you ordered it, I will make you a new garment without argument. THAT'S MY GUARANTEE.

I'll make your garments from the cloth you select, and I'll give you a sample of the cloth for your protection and mine.

I'll guarantee to fit you—you to be the judge of what constitutes a satisfactory fit. I hold it to be every man's privilege to doubt me, to doubt my goods, to doubt my prices. But if that man wants to save money on his clothes, I hold it to be that man's duty to look me up, to investigate my claims, to satisfy that doubt one way or the other. I'll go more than half way with any man who is willing to spend his money with me.

I wish I could put my eyes in your head, my knowledge of woolens and tailoring in your brain, and take you by the hand around the stores of this and other cities and show you the difference between my prices and theirs—Lowell scarce could furnish a building large enough to handle my trade.

Suit to Order $12.50

MITCHELL The Tailor 24 Central Street Open Evenings Till 9

A. G. POLLARD CO.

THE STORE FOR THRIFTY PEOPLE

SPECIAL ANNOUNCEMENT

—45 INCH—

PRINTED BORDERED FOULARDS

REGULAR PRICES $2 and $2.50

On Sale Friday at 89c a Yard

5000 Yards Remnants of Double Width Foulard Silks

In all the new patterns and colorings; silks worth $2 and $2.50 a yard, carefully matched into waists, skirt and dress lengths—To be placed on sale FRIDAY A. M. at

Only 89c a Yard

THESE ARE THE CELEBRATED SPOT-PROOF FOULARDS, FULL 45 INCHES WIDE.

SEE MERRIMACK STREET WINDOW

GREAT SPECIAL SALE

—OF—

WOMEN'S SHOES

AT $1.29

REGULAR PRICES $2.50, $3.00, $3.50 and $4.00

3500 Pairs of High Grade Boots, Oxfords, Colonials and Pumps, made in Patent Colt, Gun Metal Calf, Russia Calf, Black and Tan Vici, White and Champagne Newbuck, White Canvas, Satin, Velvet and Cravenette, all this season's styles, including the newest novelties in fine Footwear. These shoes are from the largest and best known manufacturer of Women's High Grade Shoes. We are not allowed to advertise the name, but anybody familiar with the shoes will recognize the maker. The shoes are subject to small imperfection which do not impair the service and usefulness. We guarantee every pair to be the same quality and styles as sold in other stores at $2.50 to $4.00 a pair.

SALE FRIDAY MORNING

BASEMENT SHOE DEPARTMENT

THE ROBERTSON COMPY'S. SPRING SALES

THURSDAY, FRIDAY AND SATURDAY
May 9, 10 and 11

CREX
Grass Carpets and Rugs
TRADE MARK

6x9 CREX RUGS.....$4.50
8x10 CREX RUGS.....$6.75
9x12 CREX RUGS.....$7.65
CREX MATTING, Yard.....45c
100 Rolls of HEAVY WHITE and FANCY SMALL PATTERN MATTINGS, 20 or 10 yards to roll, Yard.....35c

Special Sale of
PORCH CHAIRS AND ROCKERS

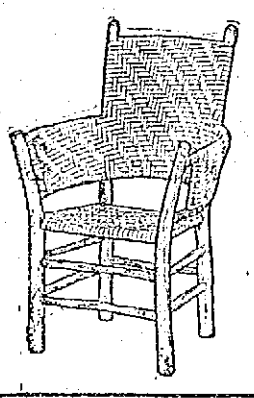

Sewing Chair or Rockers, light finish or green, usual $1.25 grade, 95c
One Large Slat-back Rocker, very strong, with woven seat, $1.95
Just 180 Extra Large Rockers or Chairs, natural or in green finish, extra wide arm with brace, each usually priced at $3.50, $2.79
2 Sizes of Willow Tables, round 24-inch, with table shelf, $4.00
30-inch, with table shelf $4.75

Lace Curtain Stretchers

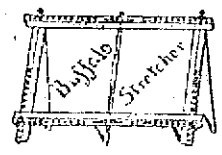

A Good Substantial Stretcher, will not warp.....$1.00
The Buffalo Stretcher with easel bracket, which we sell for $1.95

Porch Hammocks

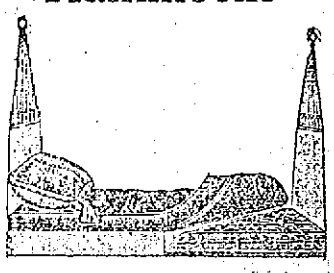

Cape Cod style, in white..$5.00
Cape Cod style, khaki and natural, spring with mattress...$7.50
Cape Cod Hammock, with upholstered springs.....$10.00

Fulton Folding Carts
The Finest All Steel Non-Breakable Carriage, with full spring cushions, fully guaranteed, each $10 and $12
Other makes at, each $5, $6.75 and $7.50

Porch Shades
6x8 feet.....$1.00
8x8 feet.....$1.25
10x8 feet.....$2.00
6x8 ft., extra heavy grade $2.00
8x8 feet.....$2.50
10x8 feet.....$3.00
This is a good quality of a bark bamboo, water proof and nicely made, with metal pulleys and hemp cords.

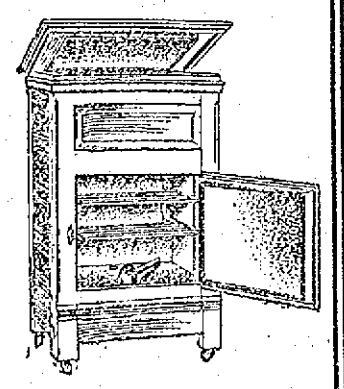

Refrigerators
We show the famous RANNEY and BOHN SYPHON, no paint, porcelain, steel lined, mineral wool filled, priced $25, $44, $54, $65
Also our $10.00 Special Refrigerator, 44 inches high, 27 inches long, 18 inches deep, a good $14 value, $10.00

PERFECTION OIL STOVES—
2-burner.....$7.50
3-burner.....$10.00
2-burner ovens.....$2.00
3-burner ovens.....$2.50
Odorless, no smoke. More powerful than gas and less cost to operate.

83 9x12 ROYAL WILTON RUGS
Perfect and this season's patterns, made by the Hartford Carpet Co. These are the equal of any $35 rugs sold in Lowell, the home of low prices for rugs.....$27.00
Hall and Stair Runners in a large variety.

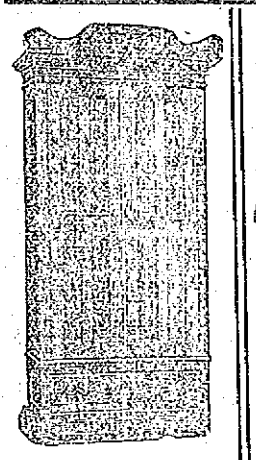

WARDROBE

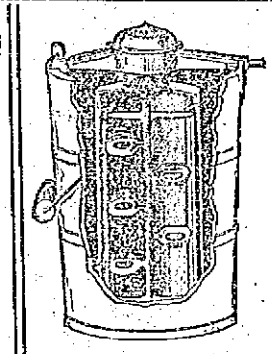

Ice Cream Freezers

The Robertson Co. PRESCOTT STREET Complete House Furnisher

WORKMEN'S COMPENSATION ACT DISCUSSED LAST NIGHT

Many Local Business Men Listened to Explanations Given by Insurance Experts

An interesting meeting of local business men was held in Mathew hall in Dutton street last night under the auspices of the Lowell board of trade, the occasion being a discussion of the new Workmen's Compensation act by two insurance experts. There was a large attendance and each of the speakers described at some length the purport of the bill.

Professor F. Spencer Baldwin of the Massachusetts Employes' Insurance association and H. C. Sawyer, Esq., representing the older insurance companies, were the speakers.

Professor Baldwin was the first speaker and he dwelt at considerable length on the new bill which goes into effect on July 1st. This is his catechism on the workmen's compensation act:

1. What is this workmen's compensation act?—It is an act establishing a new system of indemnifying injured workmen, which is designed to benefit both the employer and the employe.

2. How does it benefit the employer?—By enabling him to compensate his employes injured in the course of their employment, according to a definite scale, instead of being subjected to liability for damages in action at law, with the uncertainty of a jury trial, the attendant expenses and annoyances, and the resultant bad feeling between employer and employe.

3. How does it benefit the employe?—By providing him a certain, speedy and inexpensive means of securing compensation for injuries resulting in disability extending beyond two weeks, instead of the present method of uncertain, slow, and costly redress, and by providing him with medical and surgical treatment in the event of injuries resulting in disability of shorter duration,—these benefits being obtainable without recourse to the law courts.

4. What are the amounts of compensation provided in the act?—The amounts are based on the standard of one-half the earnings of the injured employe, as follows:

1. In case of death, a weekly payment to the dependents wholly dependent on the earnings of the deceased employe equal to one-half of his average weekly wages, but not more than $10 nor less than $4 per week, for a period of 500 weeks. If the employe leaves dependents only partly dependent upon his earnings for support, the amount of compensation is equal to the same proportion of the weekly payments for the benefit of persons wholly dependent as the amount contributed by the employes to such partial dependents bears to his total annual earnings. In case the employe leaves no dependents, the reasonable expense of his last sickness and burial, not to exceed $250, shall be paid by the Massachusetts Employes Insurance association or the liability insurance company with which the employer is insured.

2. In case of total incapacity, a weekly payment to the injured employe equal to one-half his average weekly wages but not more than ten dollars nor less than $4 a week, and in no case for a longer period than 500 weeks, or to the total amount of more than $3000.

3. In case of partial incapacity, a weekly payment to the injured employe equal to one-half the difference between his average wages before the injury and the average weekly wages which he is able to earn thereafter, but not more than $10 a week, and not for a longer period than 500 weeks.

During the first two weeks after the injury, reasonable medical and hospital services and medicines when they are needed shall be furnished by the Massachusetts Employes Insurance association or the liability insurance company with which the employer is insured.

Provision is also made for special additional payments in the case of serious injuries; such as the loss of limb or of eyesight.

If the employe is injured by reason of the serious and wilful misconduct of his employer or superintendent, the amounts of compensation fixed in the act shall be doubled.

5. Does the law require the employer to pay the prescribed compensation directly to the employe?—No. It does not permit him to do this, but compels him to insure himself against the liability to pay such compensation.

6. Does the employer pay his insurance premiums or assessments to the state?—No. In the minds of many persons there are objections to state insurance; for example it might result in the formation of a large political machine, which would not administer insurance so economically and efficiently as organizations not affected by political influence.

7. What provision, then is made in the act to enable employers to secure compensation insurance?—The act provides for the formation of the Massachusetts Employers Insurance association, a mutual company without capital stock, managed by a board of directors elected by the employers who join the association. Employers may insure themselves either with this association or with one of the liability insurance companies authorized to do business in this state.

8. Will the association enable the employer to obtain his protection at lower rates than those charged by the liability insurance companies?—As the association is not incorporated for profit-making purposes, as it will pay no dividends to stockholders, and will employ no agents, it will be seen that the subscribers will get their protection at the lowest possible cost.

9. How will the cost be apportioned?—The act provides that the board of directors—all of whom are employers who are subscribers—shall distribute the subscribers into groups in accordance with the nature of the business and the degree of the risk of injury.

10. Does this mean that the employer who has modern machinery and every possible safeguard for the protection of his employes is to be put in the same group with the employer whose plant is not equipped with safety devices?—Certainly not. As the employers will be grouped according to the "degree of the risk of injury," the employer who has guarded against accidents will obtain a lower rate.

11. If the premiums collected have been too high or too low, what will be the result?—At the end of the year the association must determine the actual cost to each group, and, if too much has been collected, the excess will be returned to the subscribers in the group; if too low a premium has been collected in advance, the deficiency will be collected. The act thus establishes the purest form of mutuality.

12. How does the association propose to guard against the necessity of levying additional assessments?—It has engaged the services of a well-known consulting actuary, who has made a study of this question for many years and is consulted by state governments and insurance companies; to him has been entrusted the task of preparing rates that will be adequate, but will not require the employer to pay more than the actual cost of his protection.

13. In a proposition of this kind, will there not be numerous disputes as to the merits of the claims of the employes?—Yes; and each case in dispute will be decided by an industrial accident board, upon which will devolve the duty of preventing improper settlements and claims. The salaries and expenses of this board will be paid by the commonwealth.

14.—Why should this plan appeal to every employer of labor?—For many reasons, among them being: 1. It will enable the employer to compensate his injured workmen in a humane way.

2—It will enable him to do this without the intervention of lawyers and the expenses of litigation.

3—It will serve to establish a friendly feeling between the employer and employe, and one based on business principles.

4—It will enable the employer to obtain required compensation insurance at the lowest possible cost.

15—If an employer becomes a subscriber, is he protected against actions instituted by his employes for damages resulting from accidental injuries?—When an employer becomes a subscriber, his employes waive their right of action at common law to recover damages for personal injury, unless they give the employer written notice that they do not wish to come within the act. If, however, any employe who has given such notice is injured, and prefers to rely upon the uncertainty and expense of a trial in order to obtain damages, the employer is protected by being permitted to plead the three following important defences:

1—That the employe was negligent.
2—That the injury was caused by the negligence of a fellow employe.
3—That the employe had assumed the risk of the injury.

16—If an employer does not become a subscriber, what will be the result—Every employe who is injured will then have the right to bring an action for damages and the employer is deprived of the privilege of pleading the three important defences enumerated above, and the possible award by the jury is not limited to the amounts of compensation specified in the act.

Mr. Sawyer followed Professor Baldwin and while he said that he believed in the bill he thought it the part of wisdom for employers to invest their money with the long established insurance companies and he made the comparison that it was like investing money in a wild cat western mine stock to buy insurance in any company other than the old line institutions.

A number of people in the audience asked questions which were answered.

Thurs., Violet Club Girls, O. U. A. M.

COAL

To those of our customers who have not coal enough to carry them until summer prices prevail, we are daily delivering the best standard grades promptly at their call. Telephone 1550.

WILLIAM E. LIVINGSTON CO.
15 THORNDIKE STREET Established 1828

IMPORTERS RETAILERS JOBBERS
Thursday and Friday Bargains
In Wall Papers and Mouldings
IN OUR THIRD ANNUAL GREAT "MARKDOWN" WALL PAPER SALE
7000 Rolls Good 5c Papers, Thursday and Friday "Markdown" Sale, roll, only.....1c
32,000 Rolls Best 25c Papers, Thursday and Friday "Markdown" Sale, roll, only.....10c
11,000 Rolls Best 50c Papers, "Markdown" Sale, roll, only.....18c
Nelson's Dept. Store--See Windows {"Biggest Distributors of Wall Papers in Lowell."}

LOTS OF SOFT, FLUFFY, LUSTROUS HAIR AND NEVER ANY DANDRUFF

You Can Double the Beauty of Your Hair in Ten Minutes

When you see a head of heavy hair, that glistens with beauty and is radiant with life; has an incomparable softness and is fluffy and lustrous, you can at once conclude that this man or woman is using Danderine, because nothing else accomplishes so much for the hair.

Just one application of Knowlton's Danderine will double the beauty of your hair, besides it immediately destroys and dissolves every particle of dandruff; you cannot have nice, heavy, healthy hair if you have dandruff. This destructive scurf robs the hair of its lustre, its strength and its very life, and if not overcome it produces a feverishness and itching of the scalp; the hair roots famish, loosen and die; then the hair falls out fast.

If your hair has been neglected and is thin, faded, dry, scraggy or too oily, don't hesitate but get a 25 cent bottle of Knowlton's Danderine at any drug store or toilet counter; apply a little as directed and ten minutes after you will say this was the best investment you ever made.

We sincerely believe, regardless of everything else advertised that if you desire soft, lustrous, beautiful hair and lots of it—no dandruff—no itching scalp and no more falling hair—you must use Knowlton's Danderine. If eventually—why not now? A 25 cent bottle will truly amaze you.

JUST RECEIVED
Another Large Lot of Absolutely Pure : : : COCOA
WHICH WE WILL CONTINUE TO SELL FOR
19c A POUND
Other dealers ask from 25c to 40c for the same grade Cocoa. A trial will convince you.
OUR HIGH GRADE TEAS AND COFFEES CAN'T BE BEATEN
NICHOLS & CO., 31 John St.

MANY PETITIONS HEARD BY MUNICIPAL COUNCIL

The Lowell Gas Light Co., Wants to Locate Poles in Order to Give a Demonstration

The municipal council gave hearings last night on a grist of petitions having to do with wires, streets and sewers. It was a short meeting and adjourned to Friday morning at 10 o'clock.

A petition of the Lowell Gas Light company for permission to locate poles in Middlesex street near Thorndike street for the purpose of demonstrating lights was the first up. Roland Buckminster spoke for the petition and there were no remonstrants.

The second hearing was on the petition of Merrimack lodge, No. 256, Brith Abram, for permission to establish a burial ground on Waverly avenue, near the Chelmsford line. Frank Goldman spoke for the petition. The nearest Jewish burial ground to Lowell is in Pelham and Mr. Goldman hoped the council would take favorable action on the petition. Barney Goldberg and Robert E. Crowley spoke in favor. There were no remonstrants.

The council voted to lay a sewer in Damon street. The estimated cost is $960. The sewer will be 250 feet in length and will empty into the Burton street sewer.

The New England Tel. & Tel. company petitioned for a pole location in June street. Charles Kirkpatrick, 20 June street, protested against the location. The pole would be only about six feet from his front door. He is willing the company shall put poles in the rear of his home. Michael E. Carkin said this is the third time he has been called upon to protest against the location of the pole. He would give the company permission to erect a pole at the rear of his premises, but he is strongly opposed to one being placed in front of his house.

A hearing on petition of the New England Tel. & Tel. Co., for two pole locations in Wentworth avenue was next in order. J. D. Steadman said he didn't care where the pole is placed so long as it isn't in his door yard. No remonstrance.

A hearing on petition of the same company for pole locations in West Sixth street, between 86 and 92. Mr. J. D. Burden favored, Mr. and Mrs. Morris Lomkin were opposed.

Inspector Mahan, asked by Mr. Cummings, stated that the poles in question came at the lot lines, instead of being in front of buildings. "The committee will make no recommendations until we see just where the locations are asked for," said Mr. Cummings.

The New England Tel. & Tel. company petitioned for several pole locations in Denton and Easton streets. Neither petitioner nor remonstrant was present at the hearing.

Adjourned at 8.40.

If you want help at home or in your business, try The Sun "Want" column

HOUSE OWNERS

Use Thin Flooring without expense and disturbance of taking up old floors, thus meeting the demand for Hardwood Floors with complete satisfaction. You can lay it easily yourself. Seven different woods.

SPECIAL MATCHING
BEST NAILING

Send postal for booklet with full information and prices of this and all other kinds of Hardwood Flooring.

GRIFFIN FLOORING CO.
Worcester, Mass.

The GILBRIDE CO.

FOR

Thursday's Selling

WE OFFER A MANUFACTURER'S STOCK OF ODD LOTS OF

Scrim and Muslin

CURTAINS

At 1/3 Off

REGULAR PRICES

DON'T FAIL TO SHARE IN THESE EXTRAORDINARY VALUES

18 PAIRS SCRIM CURTAINS (Band edge and 2 inch insertion.) $1.00 value, pair 69c

40 PAIRS SCRIM CURTAINS (Hemstitched and clany edge.) $1.25 value, pair 89c

27 PAIRS SCRIM CURTAINS (Lace edge and hemstitched.) $1.35 value, pair 98c

15 PAIRS SCRIM CURTAINS (Imitation Mexican drawn work.) $1.50 value, pair $1.35

33 PAIRS SCRIM CURTAINS (4 inch lace insertion and lace edge.) $2.00 value, pair $1.50

14 PAIRS SCRIM CURTAINS (3 inch lace insertion—extra quality.) $2.50 value, pair $1.75

75 PAIRS MUSLIN CURTAINS (Ruffled—good quality.) 39c value, pair 25c

25 PAIRS MUSLIN CURTAINS (Ruffled—Battenburg edge.) 59c value, pair 39c

36 PAIRS MUSLIN CURTAINS (Hemstitched—3 tucks.) 75c value, pair 49c

18 PAIRS MUSLIN CURTAINS (Band edge—2 inch lace insertion.) $1.00 value, pair 69c

30 PAIRS MUSLIN CURTAINS (Flat—lace edge—extra fine quality.) $1.25 value, pair 79c

WINDOW SHADES, ready made and made to order. Custom drapery work a specialty. Estimates furnished on request.

MAN BADLY INJURED IN A COLLISION

John Bradley Thrown From Wagon Seat

John Bradley, of Billerica, had a narrow escape from being killed Tuesday when the wagon in which he was driving was struck by a Boston bound electric car near Main street.

Mr. Bradley was driving the horse into the yard when the car was approaching and before the car could be brought to a stop it hit the wagon, throwing the occupant to the ground and demolishing the vehicle.

Mr. Bradley struck on his head and sustained a fracture of the nose, a cut on the lip and several minor bruises. The injured man was taken to his home and later received treatment by Dr. George T. O'Donnell of North Billerica.

A MOTORCYCLE TOUR THROUGH The GRANITE STATE
A New Illustrated Booklet Free
Agents Wanted
$140 to $225. All Latest Improvements. Free Engine Clutch. M-M Motor Cycle Works, Brockton, Mass.

DELEGATES ELECTED

The regular meeting of J. N. Jacques council, 217, U. St. J. Bte. d'A., was held last night at the Centralville Social club rooms in Lakeview avenue. The attendance was very large and the meeting was presided over by J. A. N. Chretien. Five new members were initiated and three applications for membership were received.

The annual report from the general headquarters was read and showed that the organization has now in the general treasury $50 for each insurance of $1,000. The following were chosen as delegates to the convention of District council, No. 5, which will convene at South Lawrence on the first Sunday in June. Adolphe Bouchard and Pierre C. Gagnon.

Academy of Music

AMATEURS TONIGHT

Next Week: "THE HOTTEST COON IN DIXIE" Company. The biggest Minstrel Show that ever struck town. 40 people in the cast.

THE LADIES' NIGHT OF THE Y. M. C. I.

Largely Attended---Fine Program Given

The final "Ladies' Night" of the season was held at the Y. M. C. I. rooms last evening and there was a very large attendance. While many of those present engaged in other lines of entertainment, the principal diversion was dancing. An order of twenty numbers was enjoyed, to the music of Broderick's orchestra.

During the evening the pastor, Rev. Lawrence P. Tighe, O. M. I., addressed the gathering and made reference to the "character party" to be held in the near future. Rev. Denis A. Sullivan, O. M. I., who recently returned from the south, was also present.

Those in charge of the evening's program were: Frank P. McCartin, chairman; James Gilligan, James Flanagan, Bernard Kane, John McCaffrey, Fred Gillis, George O'Meara, Gerald Beane, John Shea, John Tansey, Thomas Clark, Charles Curry, John Mulligan.

Minerva, Thurs., O. U. A. M.

WEST CHELMSFORD

The agreement by which the members of the granite-cutters, quarrymen and the engineers' union received Saturday at the quarries and employes are greatly pleased over the arrangement. The half holiday is in effect from May 1 to Nov. 1.

The West Chelmsford Reds have organized for the season. Their average age is 16 and they expect to make teams of their own age go some to win.

Next Saturday the strong Unions of North Chelmsford will cross bats with the village team on the park, and three local boys will appear in the lineup of the visitors. A large crowd it is expected will be in attendance to see this interesting game. Anthony Anderson is the manager, and challenges should be addressed to him.

Keith's Theatre

8—BIG ACTS—8

Kauffman Troupe
Melody Lane Girls
"Swat" Milligan"
Wartenberg Bros.
Rose-Montrose
Niblo & Reilly
John Murphy
"Back to Mother"

FINAL WEEK

A BILL THAT WILL BE A MEMORY TO CHERISH IN SUMMER TIME

Lowell Opera House

TODAY Matinee Night

Messrs. Herbert & Dorflinger present

Photo-Plays

By the World's Greatest Photo-Play Actors

The Best Singing Quartet in Vaudeville

Afternoon at 2 p. m. Evening at 7.30

Program Changed Sun., Mon. and Thurs.

5c & 10c A 2-HOUR SHOW

AMATEUR NIGHT FRIDAY

MERRIMACK SQUARE THEATRE

SPECIAL

FOR THURSDAY, FRIDAY AND SATURDAY

The first and only motion pictures shown of the ill-fated steamer Titanic as she left Southampton. Entrance of rescue ship Carpathia into New York harbor.

Don't miss them—they are the only authentic picture portrayals in connection with that terrible disaster.

BASEBALL FIELD SPORTS

THE SUN SPORTING PAGE

BOXING, GOLF AND ATHLETICS

WORCESTER WINS FROM LOWELL FOR FIRST TIME

Score Was 8 to 2---Van Dyke Pitched Great Game----Miller Only One to Steal

WORCESTER, May 8.—Worcester defeated Lowell for the first time this season here yesterday by the score of 8 to 2. Van Dyke was in fine form and held the Lowell sluggers to 6 hits. The Worcester men hit hard, getting 15 off Zeiser, who worked for the Champions. The game was featured by fine fielding by both teams. The day was dark and very cold, while the field was heavy owing to the rains. Base stealing was almost impossible, the only one succeeding in doing any purloining was Miller. He stole second in the second inning. De Groff made a beautiful running catch in the fourth when he pulled down Linderbeck's drive. Other features were contributed by members of the two teams, and with the pitching of Van Dyke and the team fielding hard behind him, the Busters had easy sailing. The score:

WORCESTER

	ab	r	bh	po	a	e
Flaherty, 2b	5	2	2	1	6	1
Jacobs, 3b	5	2	2	0	2	0
Linderbeck, rf	4	1	1	1	0	0
Aubrey, ss	5	0	1	3	5	0
Crum, cf	5	1	2	2	0	0
Burkett, lf	4	0	2	1	0	0
McCune, c	4	0	1	5	0	0
Gunning, 1b	4	2	2	13	0	0
Van Dyke, p	3	0	1	0	1	0
Totals	37	8	15	27	14	1

LOWELL

	ab	r	bh	po	a	e
Nye, 2b	4	0	1	6	3	0
De Groff, rf	3	0	1	1	0	0
Cooney, ss	4	0	0	1	1	0
Magee, lf	4	1	2	4	0	0
Rising, cf	4	0	1	2	0	0
Boultes, 3b	3	0	0	1	1	0
Miller, 1b	4	1	0	7	0	0
Lavigne, c	3	0	1	2	1	0
Zeiser, p	3	0	0	0	3	1
Totals	32	2	6	24	9	1

Worcester .....3 2 0 1 1 0 0 1 0—8
Lowell .....0 2 0 0 0 0 0 0 0—2

Two base hits—Magee, Lavigne, Flaherty, Burkett. Three base hit—Flaherty. Sacrifice hits—Boultes, Van Dyke. Stolen base—Miller. Double play—Aubrey, Flaherty and Gunning. Left on bases—Worcester 10, Lowell 5. First base on balls—Off Zeiser 3; off Van Dyke 1. First base on errors—Lowell 1. Hit by pitcher—(Linderbeck). Struck out—By Van Dyke 11; by Zeiser 4. Time, 1.15. Umpires—Rerty and Duffy.

AMERICAN LEAGUE STANDING

	Won	Lost	P.C.
Chicago	15	5	75.0
Boston	11	7	61.1
Washington	10	7	58.8
Philadelphia	9	8	52.9
Cleveland	8	9	47.1
Detroit	9	12	42.9
St. Louis	6	12	33.3
New York	4	12	25.0

AMERICAN LEAGUE RESULTS

At Boston—Boston 5, Detroit 4.
At Philadelphia—Cleveland-Philadelphia game postponed, wet grounds.
At New York—St. Louis-New York game postponed, rain.
At Washington—Chicago 1, Washington 0. (5 innings, rain.)

GAMES TODAY
(American League)

Detroit at Boston.
St. Louis at New York.
Cleveland at Philadelphia.
Chicago at Washington.

NATIONAL LEAGUE STANDING

	Won	Lost	P.C.
Cincinnati	14	4	77.8
New York	13	4	76.5
Chicago	10	9	52.6
Boston	8	10	44.4
Pittsburgh	7	10	44.2
Brooklyn	6	9	40.0
Philadelphia	6	9	40.0
St. Louis	5	14	26.4

NATIONAL LEAGUE RESULTS

At St. Louis—New York 6, St. Louis 2.
At Chicago—Chicago 9, Boston 4.
At Cincinnati—Philadelphia 8, Cincinnati 5.
At Pittsburgh—Pittsburgh-Brooklyn game postponed, rain.

GAMES TODAY
(National League)

Boston at Chicago.
New York at St. Louis.
Philadelphia at Cincinnati.
Brooklyn at Pittsburg.

N. E. LEAGUE STANDING

	Won	Lost	P.C.
Lowell	8	3	72.7
Lawrence	7	4	63.6
Brockton	6	4	60.0
Worcester	7	5	58.3
Lynn	5	6	45.5
New Bedford	4	7	36.4
Haverhill	5	9	35.7
Fall River	4	8	33.3

NEW ENGLAND LEAGUE RESULTS

At Lawrence—Lawrence 10, Haverhill 6.
At Worcester—Worcester 8, Lowell 2.
At Lynn—Lynn 9, New Bedford 5.
At Brockton—Brockton 8, Fall River 1. (11 innings.)

GAMES TODAY
(New England League)

Brockton at Fall River.
Lawrence at Lowell.
Worcester at New Bedford.
Lynn at Haverhill.

NELSON AND HALL ARE CONFIDENT

Of Winning Tomorrow Night's Bout

Joe Nelson of Lawrence who will appear in the main bout at tomorrow night's meeting of the Lowell Social and Athletic club against Henry Hall of Bangor, Maine, is reported to be in great condition for the bout. When he signed last Thursday to come to Lowell tomorrow he started right in to train and has been at it since. He is one of the fastest boys at his weight in New England, but realizes that he is to meet a very tough man in Hall. In a bout at the Armory club last winter, when Nelson met Eldrich, there were 17 knock downs and Joe was there with his share of the droppers. Hall is also in good shape for the meeting and he is confident that he will come out on top. This bout is scheduled for twelve rounds, but both expect to finish it in short time. A feature never before seen in this city will be introduced tomorrow night. It is a battle royal between five colored fighters. This is sure to furnish great amusement for the members. The men will start together and the one who survives is declared the winner. In other cities these affairs have proven huge successes and it is expected that a great number of members will be on hand to enjoy the fun. Added to these two great numbers two good six round preliminaries will also be put on. The meeting will be held in Mathew hall and will be called at 8.15 o'clock. Billy Gardner, matchmaker, will act as referee.

GAME POSTPONED

LOWELL-LAWRENCE COULD NOT PLAY THIS AFTERNOON

The game scheduled between Lowell and Lawrence to be played at Spalding park this afternoon was called off on account of rain. The inclement weather also caused several other games to be postponed. Tomorrow Lowell will play at Lawrence and on Friday Gray's champs will go to Haverhill. Saturday at home with Lawrence.

The Agency For Crawford RANGES —AND— EDDY Refrigerators

The two best articles in their respective lines, removed to

48 Central St.

A. E. O'HEIR & CO.

The House Fly Strike

Will soon invade your home, poisoning every article of food that they light on, and sometimes bringing sickness in your family. All this can be avoided by having J. B. Goodwin, the screen man, put in your window and door screens. He can be reached by telephone or card. Order now and you will have them when you need them.

J. B. Goodwin
11 THORNDIKE STREET

DEGROFF LEADS LEAGUE IN NUMBER OF STOLEN BASES

Lowell Has 6 Men in the First 35 Batters----Lowell's Pitchers Among Leading 13

The averages of the New England league batters show that 35 men, who have played in 5 games, are hitting above the .300 mark, a number considerably in excess of a year ago at this time, with eight .400 or over. This is probably a result of the bad weather, which has affected the pitchers.

DEGROFF,
Lowell Righ-fielder, Who Leads League in Stolen Bases.

Among the leading batters are the following: McGovern, Pruitt, Boultes, Anderson, Aubrey and Burkett, Brockton, Lowell, Haverhill and Worcester each have six men in the first 35; Lawrence has four, New Bedford three and Fall River and Lynn two each.

The Lowell champions appear to have everything their own way in the matter of base stealing. DeGroff has purloined eight and leads the league. He is followed by Magee, Boultes, Nye and Miller of the same club and Klett of Haverhill, each with five.

The averages of 13 leading pitchers who have played in at least two games are as follows:

Keating, Lawrence	5	0	1.000
Van Dyke, Worcester	5	0	1.000
Wolfgang, Lowell	2	0	1.000
Zeiser, Lowell	3	1	.750
Harrington, Lynn	3	1	.750
Yount, Lowell	2	1	.667
F. Barry, Haverhill	2	1	.667
Gaw, Brockton	3	2	.600
Smythe, Fall River	2	2	.500
Howard, Lawrence	1	1	.500
Duffy, New Bedford	2	2	.500
J. Barry, Haverhill	1	1	.500
Mayborn, Lowell	1	1	.500

Just Like Fathers

There's no use looking anywhere else for little boys' shoes like our Mannish Shoes in tan, gun metal and patent colt, in blucher, boots and oxford ties.

Parents who like "high grade" Goodyear Sewed Shoes for the boys will find they are just what they want. They will outwear two pairs of cheap shoes, too.

Sizes 9 to 13½ $2, $2.25
Sizes 1 to 2 ..... $2.50
Sizes 2½ to 6 ..... $3.00

O'Sullivan Bros. Company
OPP. CITY HALL

7-20-4
R. G. SULLIVAN'S
10c CIGAR
Output For 1911
29,356,736
Increase during the year, 6,232,834.
FACTORY, AT MANCHESTER, N. H.

WHEN YOU ARE HUNGRY AND WANT A REAL GOOD DINNER TRY THE LOWELL INN

REST AND HEALTH TO MOTHER AND CHILD.

MRS. WINSLOW'S SOOTHING SYRUP has been used for over SIXTY YEARS by MILLIONS of MOTHERS for their CHILDREN WHILE TEETHING, with PERFECT SUCCESS. It SOOTHES the CHILD, SOFTENS the GUMS, ALLAYS all PAIN; CURES WIND COLIC, and is the best remedy for DIARRHŒA. It is absolutely harmless. Be sure and ask for "Mrs. Winslow's Soothing Syrup," and take no other kind. Twenty-five cents a bottle.

Lowell Social & Athletic Club
Joe Nelson and Henry Hall
BATTLE ROYAL BETWEEN FIVE COLORED FELLOWS
AND TWO GOOD PRELIMINARIES
Thursday Eve., May 9, Mathew Hall

DIAMOND NOTES

Zeiser lost his first game yesterday.

De Groff is playing a great game in the right garden.

Keating of the Lawrence team is showing great class on the mound for the down river team. He has yet to lose a game. The Lowell fans hope that he will pitch here Saturday, so they can get a line on him.

Van Dyke, of the Busters is also pitching in fine style. He, too, has come out on top in every game that he has worked so far this season.

Nye, on the middle station, is proving a capable successor to Moulton of last year's champs. He is strong on the same thing that Moulton was last year,—"bunning his way." He is a fast fielder and is batting well.

Gus Daum, Lynn's veteran catcher, is on the sick list.

Sammy Murch will play either third or short. If the former position Chick Cargo will be shifted back to his old position.

Jesse Burkett can still field for he knows where the hitters of the New England league are prone to wallop the pill.

Umpire White has a fine baritone voice, but some of his doleful decisions Saturday caused First Sacker Gunning of the visitors to inquire "if it was Old Home Week."—Exchange.

Jacobs of Worcester although one of the wee small men of the league is a fine third sacker.

Flaherty drove out four hits in five trips to the platter. This is the youngster who was not good enough for Brockton to even try out. Jesse grabbed him and now he's going great.

Two former New England leaguers were called to the rescue in Saturday's game at Boston between the Braves and Brooklyn. After Buster Brown had gone up in the first inning for Boston, Hogg, last season with Haverhill, was called in and he finished the game, which was won by the Braves, 6 to 4. Knetzer, two seasons ago with Lawrence, was the second pitcher sent in by Brooklyn after Stack had been batted out.

Henriksen was sent in to bat for Bedient in the third inning of Saturday's game at Washington. He drew a pass. This makes five times thus far this season he has been sent to bat as a pinch hitter and four times he has drawn a base on balls.

Lowell continues to set the pace in New England league and it may be that James Gray has banded together another winning combination. Can't some of the clubs stop the onward career of the Spindle City crowd?—Lynn News. Looks dubious.

AMATEUR BASEBALL

The Wamesit A. C. defeated the Oxfords by the score of 17 to 10 Saturday.

The Wamesit A. C. will meet the Groves on the asphalt grounds next Saturday, May 11. Send all challenges to George Delaney, 22 Wamesit street.

The Young Mammoths will play the Young Brooksides for a quarter ball Saturday afternoon at 2.30 on the Woodward avenue grounds, corner Mammoth road. The lineup is as follows:

J. Brosnan, c; T. Monahan, 3b; T. Wholey, p; L. Wholey, cf; J. Quill, 1b; B. Finnick, lf; G. Angier, ss; P. Kelly, rf; T. Brosnan, 2b; J. Brosnan, mascot.

The Lyon Blues would like to arrange a game with any 11 year old team in the city. Our lineup is James O'Connor, c; J. Kelley, p; Jockey Lardiner, 2b; A. Breen, 1b; Wm. Horgan, ss; and Capt. C. Fink, 3b; R. Mahoney, cf; H. Corkery, rf; W. Kierce, lf; T. Horgan, mascot. Send all challenges to James O'Connor, 58 Lyon street.

The N. V. E. baseball team would like to challenge any 12 year old team in this city. Our lineup is as follows: A. Rivers, c; R. Richard, p, 1b; C. Buckley, p, 1b; A. LeBlanc, p, s. s.; W. Cogger, 2b; J. Richards, 3b; G. McCarthy, rf; W. McCarthy, cf; J. Dean, lf.

The Cliftons beat the Red Eagles, yesterday afternoon by the score of 5 to 3. The game was very interesting throughout. We would like to play any team under the ages of 12 and 13 years, Saturday afternoon, May 18. Send all challenges through this paper or to the manager, F. Graham, 77 West Fourth street. Our lineup is as follows: T. Drouin, c; F. Graham, p; H. Morris, 1b; J. Lyons, 2b; J. Dempsey, ss; A. Drouin, 3b; E. Denault, rf; A. Denault, cf; J. Cudworth, lf.

The members of the Junior Holy Name baseball team of St. Patrick's appeared in their new uniforms last Saturday on the North common and defeated the Centralvilles by a score of 9 to 8. The Juniors played snappy ball from start to finish. The lineup is as follows: F. Mills, c; J. Manning, p; E. Dunn, 1b; F. Smith, ss; J. Fury, 2b; J. Powers, 3b; R. Foley, sub; J. Foley, lf; J. O'Brien, cf; J. Keefe, rf.

CRICKET GAMES

The North Chelmsford Cricket club and Athletic Assn. will open its season next Saturday afternoon with a game against the U. S. M. A. A. team of Beverly. This first encounter will take place on the cricket field, which is expected to be in good condition. The team of the United Shoe Machinery company of Beverly is a new addition to the Merrimack Valley Cricket league, replacing Manchester, which figured therein last season and is supposed to be composed of real good exponents of the English pastime. The complete schedule of the North Chelmsford club is as follows:

May 11—U. S. M. A. A.—Home.
May 18—Lawrence—Away.
May 25—Andover—Home.
June 1—Bunting—Home.
June 8—Lowell vs. Lawrence at Lowell.
June 15—Methuen—Away.
June 22—Open.
June 29—Zion—Home.
July 6.—U. S. M. A. A.—Away.
July 13—Open.
July 20—Lawrence—Home.
July 27—Andover.—Away.
August—3—Bunting—Away.
August 10—Methuen—Home.
August 17—Open.
August 24—Zion—Away.

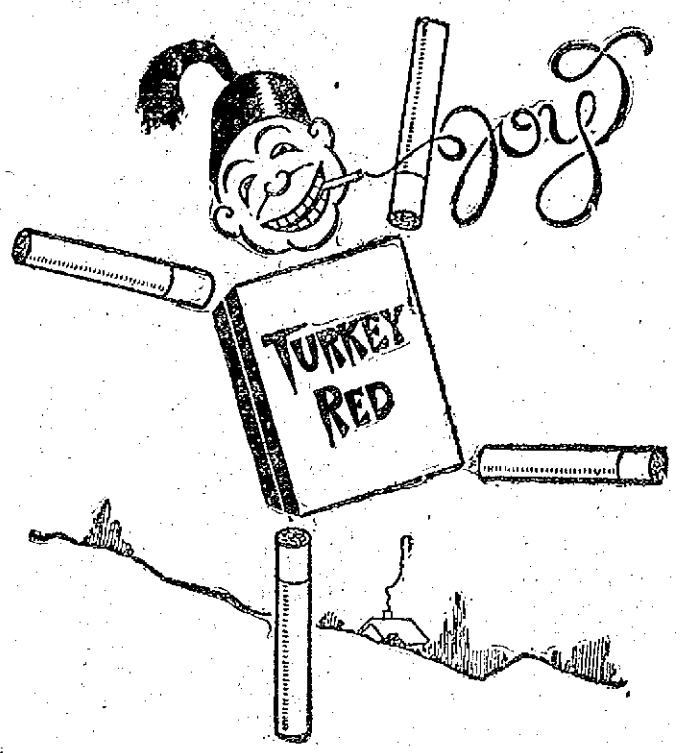

Cheek scratched by Hat Pin.
Owner slapped my Face.
Conductor put me off Car.
Downhearted? Nope.
I smoke
TURKEY RED
Cork-tip Cigarettes
With Silk Souvenirs of City Seals
10¢

REV. J. N. JACQUES

IS REPORTED AS RECOVERING FROM HIS ILLNESS

The many friends of Rev. J. N. Jacques, pastor of St. Louis' church, especially the members of the parish will be pleased to learn that he is recovering from his serious illness. He is in Indiana and his condition is much improved.

The reverend gentleman, who has been ill for the past few months, left this city a couple of weeks ago for the great lakes, for the benefit of his health. Word was received at the rectory that his condition has much improved, and that he is on the way to recovery. He will remain in the states for probably a few weeks and then will go to Canada, where he counts a number of relatives. During his absence Rev. R. A. Fortier is acting pastor.

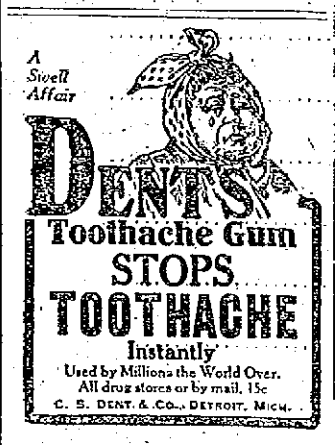

GRAND OPENING

OF "BILL" PARKS' NEW COTTAGE AT WILLOW DALE

With patriotic speeches, songs and music and a flag raising, "Bill" Parks opened his new and pleasantly located cottage in Oak Ridge avenue, Willow Dale, Sunday. A party of twenty friends of Bill saw half a dozen pairs of hands raise the beautiful American flag to the top of the pole, while an orchestra played the national anthem. "The Star Spangled Banner" was sung by a quartet, and there were speeches by several of the guests who took occasion to congratulate Bill on the finish and arrangement of the new house, which he himself constructed during his free time. An old fashioned boiled dinner with fixin's was served, which all enjoyed. Mr. Charles McFarland was master of ceremonies.

C. N. RICE
Lawn Mowers Sharpened
Will be called for and returned, send postal or telephone. 30 Gorham st., Lowell, Mass., Opp. Post Office. Tel. 2707.

If you want help at home or in your business, try The Sun "Want" column.

ALL THE BEST GRADES OF ANTHRACITE and BITUMINOUS COAL
CAN BE HAD AT
E. A. WILSON & CO.
6 MERRIMACK SQUARE. 700 BROADWAY. 15 TANNER STREET

EXPERT ACCOUNTANT REX IS COMING TO LOWELL

To Prove That the Huntington Hall Fund of $49,000 is a Financial Fallacy

He Says That the Money Has Been Spent Instead of Being Kept Intact---Accountant May Spend a Few Days in City

George M. Rex, the expert accountant who went over the financial books of the city of Lowell and declared, in open meeting, that the Huntington hall insurance money amounting to more than $49,000 has been spent instead of being kept intact and that it exists in name only, is coming to Lowell on Friday morning to give a practical demonstration with the blackboard and crayon that this fund, as Mr. Rex puts it himself, "is nothing more or less than an account which is chimerical in character," and would be as difficult to find as the proverbial needle in a haystack.

Commissioner of Finance James E. Donnelly is in receipt of the following letterd from Mr. Rex and by vote of the municipal council, Commissioner Donnelly has requested Mr. Rex to come to Lowell on Friday.

Providence, R. I., May 1, 1912.
Mr. James E. Donnelly,
Commissioner of Finance,
Lowell, Mass..

Dear Sir:—Your letter of the 29th ultimo came to hand this morning. I did not understand at the close of the meeting last week that I was to attend the meeting in Lowell unless I received word from you to come, although the newspapers spoke as though I was expected to be there and your letter to me confirms my understanding of the matter.

In relation to the Huntington Hall fund, I could give an answer in a letter to support my contention in relation to its not existing in fact, but without further information in relation to absolute amounts I would prefer not to do so, for the reason that it is an easy matter to distort and misrepresent what might be in a letter of that character. If you still wish me to write such a letter, I will make proper inquiries for certain figures from your city government and upon receiving them, will furnish you with a statement which will show clearly that, as Mayor O'Donnell stated, the fund is nothing more nor less than a "financial fallacy" which has been kicked around like a football to such an extent that if it was desired to erect a building which would amount in value to what the Huntington Hall fund should be, it would be found that it would have to be built on notes or some other kind of loan. It is extremely unfortunate that the funds of the city have been administered in such a manner and that the votes of the city council have been so utterly disregarded as to raise even the slightest question as to the tangibility of the Huntington Hall fund or any other fund.

I believe that the better way for me to do would be to spend a couple of days in Lowell and appear before your municipal council, at which of course the treasurer could be invited, and give a practical demonstration with the blackboard and crayon that this fund is nothing more nor less than an account which is chimerical in character and would be as difficult to put your hands on as the proverbial "needle in a haystack."

If you desire, you are at liberty to furnish the newspapers with a copy of this letter.

Yours very truly,
Geo. M. Rex.
Certified Public Accountant.

BUNTING CLUB

TO HOLD BILLIARD HANDICAP IN NEAR FUTURE

The board of directors of the Bunting club met last evening and decided to run a billiard handicap and the committee was instructed to make arrangements for the event. It was announced at the meeting that there will be no more changing cars on the Lawrence street line as the sewer has been closed and work will not be resumed for some time. This will be pleasing news to the city members of the club as many of the latter have not visited the club grounds for some time owing to the poor traveling accommodations.

While the Bunting cricket team is playing a league game with the Zions on the Zion grounds there will be a red hot game of baseball going on at the Bunting grounds, between the Manhattans and Lincolns, two of the best amateur ball teams in the city. These games will bring a large crowd out to the cricket grounds and there will be special cars run to and from the grounds before and after the games. Freeman Lightowler has been elected chief steward and will take up his duties next Tuesday. The club house will be opened continually all the summer from morning until night and the members can be assured of the attention of the stewards, and material for indoor and outside games. Mondays are devoted to the barbers and their friends; Thursday, the clerks from the stores take possession while on other days the business men take a run out for an hour or so from the strenuous life.

LOWELL POLICE

SCORED AN EASY VICTORY OVER THE CAMBRIDGE PATROLMEN

In the game between the Lowell and Cambridge police ball teams which was played in the latter place yesterday and won by Lowell by the score of 30 to 15, Jack McCarthy pitched a great game for the Spindle City team. He was given fine support by his teammates, especially by Catcher Kenney and Third Baseman Kelly. The Lowell men hit hard, Kenney getting two home runs, while Kelley and Drewett each "copped" a circuit clout.

The Lowell lineup was: Kelly 3b, Lynch ss, Drewett 2b, Winn lf, Cooney rf, Clark cf, Kenney c, McCarthy p, Connors 1b.

Summary of Lowell extra hits: Two base hits: Kelly, Winn, Kenney, Connors, Clark. Three base hits: Clark, Kelly, Drewett, Lynch. Home runs: Kenney 2, Kelly, Drewett.

The Lowell team was coached by Manager Jack Donovan, while J. Sullivan was on the job as official scorer. The umpires were Ed. Shea of Lowell and Fitts of Cambridge.

MUNICIPAL COUNCIL DISCUSSED TEMPORARY LOAN QUESTION

Petition is to be Presented to the State Legislature Asking the Privilege to Borrow $700,000 to Cover Temporary Loan

At a meeting of the municipal council held yesterday afternoon Ald. Brown's order for the transfer of the balance of the Huntington hall money so called, from the city treasury to some bank or banks in order to secure a better rate of interest, was taken up but was put over until definite action has been taken on the report of the expert accountant, George M. Rex. The report has not yet been accepted by the municipal council.

Mayor O'Donnell called to order at 2.30 with all members present.

Several petitions for wire attachments and pole locations were read and referred to the proper committee.

The mayor read a communication from Dr. Chas. H. Stowell relative to the mayor's conference with the trustees of the Lowell General hospital as to the proposition to erect a hospital for contagious diseases on land adjacent to the Lowell General hospital.

The next was a communication from Commissioner Geo. H. Brown relative to the transfer of the balance of the Huntington hall insurance money from the treasurer's office to a bank or banks where a better rate of interest is obtainable.

Commissioner Brown moved that the order accompanying the communication be adopted. The motion was not seconded and Ald. Barrett said that while he was in sympathy with Mr. Brown's order and motion, he thought that the order was a little premature inasmuch as the report of the expert accountant who went over the financial books of the city had not yet been accepted by the municipal council.

Ald. Brown said that the money should be intact. "We should have that money," he said, "and it is but fair to that fund, the Huntington hall fund, that the money be set aside at interest. I do not believe it is necessary for us to go out of the city for an expert to tell us if we have the $49,000. Some say we have it and others say we haven't it, and I introduced this order for the purpose of finding out if the money is still intact.

Ald. Barrett said he was quite sure that the $49,000 is not in the possession of the city treasurer, but he wanted to have official knowledge of that fact before further action was taken.

"I want to say," said Mr. Barrett, "that whether or not it is discovered that the $49,000 is intact, the action to follow may be more important than the presence or absence of the money. We are certainly not in a position to pass the order submitted by my brother alderman at the present time and I would ask Alderman Brown if he intends to vote for the acceptance of the expert's report?"

"I do not see that the acceptance of the report has anything to do with the order," said Mr. Brown. "It is my desire to find out if the money is still in the city treasury."

Wants Expert to Return

Alderman Donnelly said it was his intention to ask the council to take action on the matter of having the expert, Mr. Rex, spend another day with the council for the purpose of showing where the $49,000 has gone.

Alderman Cummings suggested that the expert be requested to come to Lowell on Friday next for the purpose of going over his report more fully and to explain about the $49,000.

At this point a recess was taken.

After the recess it was voted to ask Mr. Rex to come to Lowell on Friday at 10 a. m.

On motion of Alderman Brown, his order for the transfer of the Huntington hall money was laid on the table until Friday morning.

A petition from the Bay State Street Railway company for pole relocations in Tyngs street was referred to Commissioners Cummings and Brown.

The original order having to do with the setting aside of the Huntington hall insurance money was submitted by City Clerk Flynn and he was instructed to have all orders and other papers at the meeting on Friday morning.

Temporary Loan Question

City Solicitor Hennessy, James E. Donnelly, commissioner of finance, and the city treasurer went to Boston a day or two ago and consulted with officials of the First National bank of that city relative to the best way to dispose of the temporary loan question in Lowell.

Mr. Hennessy had already advised that the only relief, in his opinion, was to go to the legislature for permission to borrow an amount sufficient to cover the temporary loan, and the bank men were of the same opinion.

On motion of Mayor O'Donnell it was voted to instruct the city solicitor to draft a petition to present to the legislature for permission to borrow the amount in question, $700,000.

The petition will first go to the municipal council and will be ready for the meeting on Friday morning.

At 3.20 o'clock the council adjourned to 7.30 o'clock this evening.

ROYAL
BAKING POWDER
Absolutely Pure
The only Baking Powder made from Royal Grape Cream of Tartar
NO ALUM, NO LIME PHOSPHATE

BIG SHIFT EXPECTED IN THE FIRE DEPT.

Capt. McKissock Transferred to Hose 7

From present indications there is going to be a big shift in the fire department. Two changes will be made this week and it is expected that within a short time more changes will be made.

Commissioner Andrew E. Barrett, of the fire and water works department, has transferred Captain James F. McKissock of Truck Co. No. 4 in Centralville to Hose Co. No. 7, the position formerly occupied by Deputy Chief James C. Sullivan.

Lieut. Charles E. Abare of Hose 12 will temporarily have charge of Truck No. 4.

LOCAL NEWS

Highland council 970, Royal Arcanum, will hold Past Regents' night next Thursday evening at their hall. Invitations have been sent to the past regents of the local and Billerica councils, and a general good time is scheduled for that night. An entertainment will be provided and supper will be served. The committee in charge consists of the following: Fred E. Jones, Alanson Gray, Frank Dodge, Arthur H. Dana and Felix Langevin.

The many friends of Miss Stella Latour will be pained to learn that she is confined to her home in Brookside, Dracut, with a severe illness.

Mr. Emery C. Gauvin of 505 Moody street is confined to his home with a severe illness.

Rev. Henri Watelle, O. M. I., pastor of St. Joseph's parish, has gone to Sherbrooke, Que., on business for a few days.

The "Honey Boy Minstrels" have been engaged by the Merrimack Social club to repeat their minstrel show on Friday evening, May 17, in Associate hall. The troupe has several other engagements for the near future, among them being a concert in North Billerica and another in Ayer.

Walter Hickey, head starter of the Bay State street railway, is at Lakeview today getting things in readiness for the opening of the park on May 30th. Mr. Hickey is an expert piper by trade and he is at the park supervising the piping and making other repairs. His duties in Merrimack square are being capably attended to by Starter Thomas Sayers.

MEETING OF STRIKERS HELD THIS MORNING

Greeks Are Safe in I.W.W., Says Dr. Demopoulos

A meeting of the strikers was held at 10 o'clock at their hall in Hanover street and practically every one was present. The meeting was presided over by Elizabeth Gurley Flynn, and several committees were appointed.

The members of the chop committee reported that they believed there would be more strikers tomorrow. It was also stated that there are only 12 Portuguese employed at the Merrimack mill and that they were all out. The Belgians' report was to the same effect only that there are more Belgians working there than Portuguese. The Greeks say there are a few of their people still working, but they expect to have them out by tomorrow morning.

Circulars have been printed in Greek and in French and they will be distributed to those still working, and in the evening meetings will be held purposely for those people in order to explain to them the cause of the strike and induce them, if possible, to join the ranks of the strikers. Hall and picketing committees were appointed. The latter consists of five members of each nationality and its duty will be to instruct the picketers to do their work in order to avoid arrest and keep within the limits of the law. It was decided to have musical picketing tomorrow morning and accordingly the Greeks as well as the Belgians and Polanders promised to be in line with all kinds of instruments, and make as much noise as possible.

Dr. Demopoulos said he would withdraw from the leadership of the Greeks as he will leave them safely under the banner of the I. W. W. with Mr. Trautman and Mrs. Gurley Flynn as the leaders.

C. M. A. C. MEETING

ARRANGEMENTS WERE MADE FOR COMMUNION SUNDAY

A largely attended meeting of the C. M. A. C. was held last night at the hall in Pawtucket street. President Joseph Payette occupied the chair and considerable business was transacted. A new member, Elphege Cote, was initiated and several applications for membership were acted upon favorably.

The following committee was named to look after arrangements for the annual communion of the society, which will take place on Sunday, June 9: Joseph Payette, chairman; Eugene Savard, Napoleon Lozeau, Adelard Payette, George Simard and Alexandre Thurber. The committee later held a meeting and decided that the event be held at St. Jean Baptiste church at the 7 o'clock mass, which will be celebrated by the chaplain, Rev. Jerome Ouellette, O. M. I., who in all probability will also deliver the sermon. After mass the members will parade to their hall, where breakfast will be served. President Joseph Payette will preside over the festivities and the speakers will include Rev. Henri Watelle, O. M. I., pastor, Rev. Jerome Ouellette, O. M. I., Joseph L. Lamoureux and several others. In the afternoon the members will take part in the Corpus Christi procession.

At last night's meeting it was also decided to let the hall free of charge to the committee on naturalization for a public meeting on Sunday afternoon, May 19.

BODY OF A CHILD FOUND IN RIVER

Bandaged Around the Mouth and Body

A gruesome discovery was made late yesterday afternoon when the body of an infant child was found in a pillow case in the Merrimack river near the Textile school. The child was taken to Undertaker Joseph Albert's warerooms, and the police were notified.

The find was made by Patrick Kelley of 11 Stanley street, who was fishing. The pillow case was securely fastened at the top, preventing any chance of the body slipping out and becoming exposed. The child, a male infant, presumably a month old, had a heavy bandage tied around the mouth and across the chest and by means of another bandage a stone had been fastened to the body.

The body appeared to have been in the water for some time, and had been probably washed up on the shore by the rise of the water.

ANNUAL ASSEMBLY OF PENTECOSTAL CHURCH

Opened in This City Last Night

The fifth annual assembly of the New England district of the Pentecostal church of the Nazarene opened last night with a platform meeting in the Pentecostal church in Fifth street. There were present 168 delegates from 50 of the churches in the district which includes the provinces of New Brunswick and Nova Scotia as well as the New England states.

At the opening of the meeting a short address of welcome was delivered by the pastor of the church, Rev. A. B. Riggs, which was followed by another brief address by Rev. L. N. Fogg, district superintendent. E. P. Walker, general superintendent also spoke.

This morning's session was opened with a short devotional service and then the transaction of the business of the assembly was taken up. This afternoon the session was opened with a consideration of the work of the deaconesses, this portion of the service being conducted by Mrs. D. Rand Pierce, which was followed by an open discussion of the rescue work which the deaconesses carry on. This evening there will be a praise service led by Rev. C. P. Lampher, followed by preaching by Rev. N. H. Washburn. The assembly will continue to be in session until Sunday evening.

Violet Club Girls, Thurs., O. U. A. M.

Those comfortable well fitting old shoes can be repaired. Phone 3960 today and let us call for them. We'll fix them "Just Like New" and deliver them to you.
The Valet
41 MERRIMACK SQ.
'Phone 3960. Free Auto Delivery

GENERAL BARRY DEFIED BY CADETS

Trouble at West Point Military Academy

WEST POINT, N. Y., May 8.—Major General Thomas Barry, superintendent of the United States Military academy, is having more than the usual amount of trouble with the cadets. The superintendent has been strict in enforcing

the rules of the institution and has thereby aroused the resentment of the embryo soldiers. As the superintendent recently passed the cadet mess hall a voice inside yelled, "Fore for the supe!" a remark that General Barry regarded as insulting. He dashed into the building and demanded the name of the offender, but all of the 560 cadets remained silent. When called on individually to tell the name of the man who made the call several of the boys refused to answer, and it is expected that many of them will be punished.

Ambassador Herrick Reaches Paris; Welcomed by Mr. Bacon

MYRON T. HERRICK, WIFE AND GRAND-DAUGHTER

PARIS, May 8.—Myron T. Herrick of Ohio, accompanied by Mrs. Herrick, has arrived in Paris and has assumed the duties of his office. Mr. Herrick was warmly greeted by his predecessor, Robert Bacon. It is not customary for a retiring ambassador to wait until his successor arrives, but at the urgent request of Mr. Herrick, Ambassador Bacon consented to stay in Paris longer than he had intended. He had booked passage on the Titanic, and the change in his plans probably saved his life.

I. W. W.
English Branch Meeting
Every Thursday evening at 7.30. All members should come, and everybody invited. I. W. W hall, 5 Hanover st., cor. Market st.

F. W. Cragin & Co.
MANUFACTURERS OF
Cabinet Work of All Kinds to Order
Stores and offices fitted up. Wood turning, jobbing and repairing. Old furniture repaired and finished. New furniture made to order.
46 Fletcher Street Telephone
LOWELL, MASS.

BRIGHT, SEARS & CO.
WYMAN'S EXCHANGE
Bankers and Brokers
SECOND FLOOR

USE common sense, and you will appreciate the importance of keeping your stomach in good condition, your bowels regular and your liver active. Your health depends on these organs, and your happiness depends upon your health.
As the chain is no stronger than the weakest link, so the body is no healthier than its digestive organs. The surest and safest way of regaining lost vigor is by a timely and thorough course of
BEECHAM'S
Pills,—the most widely known and most effective medicine for dealing with stomach and liver troubles. They act upon the stomach and liver in a gentle, stimulating way, purging the poisons of fermentation, clearing the blood, and sending it in healthy, lifegiving streams throughout the system.
No more break-downs. Smiles take the place of frowns; hope supplants despondency. Good health is the logical result of a timely use of the world's family medicine, Beecham's
PILLS
At all druggists, 10c., 25c. Directions of special value to women with every box.

THE LOWELL SUN

JOHN H. HARRINGTON, Proprietor

SUN BUILDING, MERRIMACK SQUARE, LOWELL, MASS.

Member of the Associated Press

THREE DOLLARS PER YEAR. TWENTY-FIVE CENTS PER MONTH

Temporary Office, 115 Paige Street. Telephone 269.

The sworn daily average circulation of The Lowell Sun for the year 1911 was

15,442

Sworn to by John H. Harrington, proprietor, Martin H. Reidy, business manager, and Alfred Pilotte, pressman, of The Sun, before me, January 1, 1912. J. JOSEPH HENNESSY, Notary Public.

SUGGESTION FOR SHEDD PARK

Editor Sun:

Dear Sir:

I see that the municipal board is not going to spend any money on Shedd park this year. This is a mistake. The city should borrow, on long time loans, enough to develop the park and let posterity help pay the bill, for this park is for posterity to a far greater degree than for the present generation. The loan of $10,000 or a bond issue of that amount at 4 per cent, would not add much to the tax rate. Hoping this will receive attention in your paper, I remain,

Very truly yours,

Citizen.

This suggestion is very good; but the municipal council is a little timid about borrowing until they get rid of that $700,000 temporary loan. The council is also opposed to spending current revenue on Shedd Park while the residents in the centre of the city require better parks. In that policy the board is quite right. But it would be fully justified in borrowing as the correspondent above suggests. The interest on a loan of $10,000 would be about $400 a year and that would add but four-sevenths of a cent annually to the tax rate under present conditions. That would add but four cents to the tax rate in seven years. In this way the municipal board could have the park developed in grand style at a moderate expense and have the loan or bonds payable after a term of years. This plan would enable the city to develop the possibilities of Shedd park so as to benefit the present generation. Mr. Shedd has spent about as much on the park for the gateway and grading as the city has spent, and he is doubtless anxious to see it developed as soon as possible so that the boys of the present day will enjoy whatever advantages are to be derived from it. Such a park if properly developed would be a great attraction to our city and a source of benefit in many ways.

THE SILK STOCKING ELEMENT

Roosevelt down in Maryland made the charge that the silk stocking element in Boston is in league with the bosses. Senator Lodge is the principal boss and he is reported to be neutral in the Roosevelt-Taft contest; but we do not know whether he is in collusion with people who wear silk stockings or those who wear no stockings at all. Martin Lomasney is another boss and we presume he is included in the Colonel's charge that the bosses and silk stocking element are making common cause. In some quarters we hear of the "kid glove" element, the "silver tops" and occasionally the "highbrows;" yet any of these terms, it would seem, is more definite and investigable than this "silk stocking" element of which the Colonel speaks. Some people are of the opinion that the Colonel forgot himself when he began to class people according to the stockings they wear. Is the man who wears silk stockings any better or worse than the one who wears cashmere, lisle thread or a good serviceable pair of Lowell "Shawknits?" Oh, no, Colonel; do not class people according to the stockings they wear.

THE DEMOCRATIC CAMPAIGN

The contest for the democratic nomination is going on apace with Clark and Underwood in the lead. Underwood is a favorite in the south and Clark in the north. Wilson and Harmon are each strong in spots; but they are far behind in the race for delegates. It would appear that there is a very friendly feeling if not a direct understanding between Clark and Underwood. Alabama, Georgia and Florida have elected delegates and all are solid for Underwood. Mr. Bryan has been pounding Harmon for over a year and for some months he has been booming Wilson; but it is doubtful whether his influence in the coming convention will be sufficient to materially help or weaken any candidate.

SENATOR LODGE AS A DODGER

Senator Lodge is on the fence in this campaign, and if it were his year for reelection he would probably be put upon the shelf. For a man of his recognized ability is it not strange that he has never been mentioned for the presidency. Why is it? There is but one reason and that is his disposition to play politics year in and year out so that nobody can ever tell what his real convictions may be on any public question. Senator Lodge is playing a policy game at present, but in doing so he will not come out so well in the long run as Senator Crane who stands up for what he thinks is right.

There will be slight regard for the passengers who object to the space occupied by life boats on the deck of trans-Atlantic liners. The White Star liner Baltic reached New York the other day with twenty-four life boats at her davits and in corners around her decks. Those who wanted the space for deck golf and shuffleboard were protesting at the intrusion of the life boats, but with 1816 passengers aboard and life boat accommodation for 1843, the wishes of these passengers for more liberal space for amusement might well be disregarded. In view of what happened the passengers of the Titanic these people should be ashamed of themselves.

The Lynn police seem to have done very good work in the Marsh murder case, that is, if Dorr, the suspect now being brought from the west, is the murderer. The murder was very mysterious and only the most insignificant facts pointed to Dorr, but when the police found him they secured confirmatory evidence that he is the man.

The governor's veto of the fulkerew bill was sustained in the senate, but that of the Boston city hall bill was overruled, and hence the annex to the Boston city hall will be of the skyscraping order. This establishes a precedent which may recoil upon the city to its sorrow.

Col. Roosevelt has not answered the question whether, if he should receive a third term, he will not want a fourth and a fifth term, and if he should promise not to seek a fourth term is that to be understood affirmatively or negatively?

THE ANNUAL BANQUET OF TEACHERS' ASSOCIATION

Was Held at the Normal School With a Very Large Attendance of Teachers

The lecture room of the state normal last was both charming and instructive, school was the scene last evening of as entertainers the teachers proved the annual banquet of the Lowell their title clear and the speakers of Teachers' Organization and the guests the evening congratulated them upon the success of their organization. There was a touch of grace and beauty to the whole affair including the decorative features in which bouquets of Killarney roses played an important part. The banquet was served at 6.30 o'clock and there were about two hundred present, including members of the association and invited guests.

Miss Belle F. Batchelder, president of the organization, presided, and the principal speaker was Dr. Lemuel H. Murlin, president of Boston university. Other speakers included President Makechnie of the Massachusetts State Federation of Teachers, Mayor James E. O'Donnell, John C. Farrington, chairman of the school board and A. K. Whitcomb, superintendent of schools. Secretary Poor of the State Federation of Teachers was among the guests.

Miss Gertrude Flint Frisbie of New York, a former Lowell girl, sang two groups of songs that were much appreciated. She possesses an exquisite voice and her singing was sweet, expressive and artistic.

Miss Batchelder read a letter of regret from Principal Cyrus A. Durgin of the Normal school. He was unable to attend the banquet and sent his best wishes, expressing the hope that future gatherings of the kind will also be held in the assembly hall.

Mayor O'Donnell's Address

Mayor James E. O'Donnell was the first speaker. In part, he said:

Miss President and Ladies of the Lowell Teachers' Association:

It affords me great pleasure to be counted as a guest of this distinguished organization, the Lowell Teachers' Association. I say "distinguished" because from your vocation you are distinguished among the women of Lowell. The well known educator Horace Mann once said "Education is our only political safety. Outside of this ark all is deluge." Said Burke: "Education is the chief defence of nations." The Reverend Fr. Gasson in an address in this school a few years ago truly said to a graduating class: "You are to be the builders of our nation. The future will ask what class of citizens you have given it. Will future generations call you blessed and exclaim: "This is the legacy those noble women have given to this country."

You have accepted a solemn responsibility in choosing your profession and for the grand success of your efforts that is apparent on all sides, the city of Lowell honors and congratulates you.

The greatness of the country depends on the scholar of today who is the citizen of tomorrow and in developing his mind at this time you are but shaping the future. It is therefore incumbent upon you to implant a high ideal in the pupil. In this city through the cosmopolitan character of its population, that responsibility for the future is even greater than under ordinary conditions because as you all well know, many of the pupils of our public schools are children who have come here from other shores or whose parents have but recently come among us; who are ignorant of our language, laws or customs. I have been informed that in one of the primary classes of our city seven nationalities are represented. These children must be taught that the greatest boon in material life is American citizenship. They must be taught duty, industry, thrift, economy and that distinguishing trait, for which America is the admired of the world,—respect for the rights of others, for all of these are essentials of good citizenship, but I need not tell you more along these lines for the results of your work are apparent and Lowell feels confident that the citizen of the future is serving his apprenticeship in life under competent and zealous tutors.

School Board Chairman

Chairman John C. Farrington of the school board extended the best wishes and appreciation of the board. He spoke as follows:

Ladies of the Lowell Teachers' association:

Through the expressed good will of a majority of the voters of Lowell supplemented by that of my colleagues of the school board it has become my proud privilege to preside for a brief period over the destinies of Lowell's school department and in such official capacity I am here this evening to extend to you the appreciation and best wishes of the school committee. The city of Lowell is proud of its school system which stands in the forefront of the public educational systems of the country. Its proud position is due largely to the calibre, the capacity of its teachers. Teachers should be held in the highest honor, for education leads the human soul to what is best and through the teacher the soul of the pupil is moulded. A delightful task, as a writer once said: "To fix the generous purpose in the glowing breast." To the uninitiated, the teacher is simply a man or woman with a superior education grinding book-lore into the minds of children. Such an opinion is a libel on the teacher whose knowledge of book-lore is but one feature of the necessary requirements. Knowledge, without the power to impart it to others, is of little value to one who intends to become a teacher, but the absence of this particular qualification in an unsuccessful candidate is often unknown to the friends

Continued to page ten

Small accounts solicited and appreciated. Old Lowell National Bank.

Small accounts solicited and appreciated. Old Lowell National Bank.

8th ANNIVERSARY —SALE— Thursday

WANTED GOODS AT HALF PRICE AND LESS

Lace and embroidery trimmed Tea Aprons. Styles we have always sold for 25c. Anniversary price..... 15c

Embroidery and lace trimmed Corset Covers, some with yoke of embroidery, run with wide ribbon, 10 of our regular 50c styles. Anniversary price 25c

Lingerie and Tailored Waists, styles we have sold for 97c and $1. Anniversary price..... 39c

Colored Percale House Dresses, dark prints, but there are only sizes 34, 36, 38, formerly priced $1. Anniversary price 50c

Lingerie and Silk Waists, formerly priced $1.97. Anniversary price 97c

Taffeta and Messaline and Chiffon Waists, formerly priced $3.97 and $5. Anniversary price $1.97

Serge Dresses, black, tan and a few other colors, one style with revers trimmed with Soutmaz embroidery, another with the popular coat effect, were $9.75. Anniversary price..... $5.75

Long Kimonos of figured lawn, regular 98c and $1.25 and a few samples worth more. Anniversary price..... 50c

House Dresses of fine percale, yoke of embroidery, one of our $2.50 styles. Anniversary price.... $1.50

Taffeta and Messaline Petticoats, black and colors, styles we have sold for $2.97. Anniversary price $1.97

75c and 97c Gowns, chemise, combination and Corset Covers. Anniversary price 50c

97c and $1.25 Gowns, chemise, combinations and skirts, lace and embroidery trimmed. Anniversary price 69c

JUST FOR THURSDAY

With any purchase amounting to $2.00 or more you can buy any black cotton petticoat in the store for just

HALF PRICE

The White Store

116 MERRIMACK STREET

DO IT NOW

This is spring, the time when you will need to have your light-weight wearing apparel, and ours is the place to send it for cleaning, dyeing and steaming. All work entrusted to our care will receive prompt attention and will be done in the best possible manner, for we have the latest improved machinery.

BAY STATE DYE WORKS

51 PRESCOTT STREET

D. J. LEARY, Proprietor

CUT PRICES ON Leather Goods

DEVINE'S

121 MERRIMACK STREET

Repairing, Etc. Telephone 2159

Meet Me AT THE LOWELL INN

The best place in Lowell to get a good square meal.

Stove Coal

YES

LOTS OF IT

Send me your orders before the present supply is exhausted.

JOHN P. QUINN

Telephones 1160 and 2480; when one is busy, call the other.

Dwyer & Co.

PAINTERS, DECORATORS AND PAPER HANGERS

Estimates on all kinds of jobs, large or small, at 170 Appleton street.

TO LET

All sufferers from piles, old sores and all skin diseases know that ST. THOMAS' SALVE has no equal. Try it. All leading druggists. 35c.

If you want help at home or in your business, try The Sun "Want" column.

A COMMON SKIN TROUBLE

Eczema is the most annoying and most common of all skin diseases. One-third of all skin troubles are eczema in one of its various forms. The best known treatment is the new remedy, Cadum. It is soothing and antiseptic, stops the terrible itching of eczema at once and begins healing with the first application. Cadum can be used with confidence in skin and scalp troubles of adults and infants, and has proved a blessing to thousands who have suffered for years from tormenting and disfiguring skin diseases. Cadum is antiseptic, prevents infection from disease germs, and should be in every home for prompt use in skin troubles. Of druggists. 10c and 25c.

Drawing

for magazine illustration and commercial purposes

TAUGHT BY

two well-known artists whose work is appearing regularly in the leading magazines in the country.

YOUNG MEN AND WOMEN

prepared in the shortest possible time for a lucrative profession. References gladly furnished to parents and guardians.

CLASSES

will be limited in number, and we advise immediate attention to arrangements for Fall Term. Write for information and illustrated booklet.

FENWAY SCHOOL of ILLUSTRATION

FENWAY STUDIOS, Boston, Mass.

Putnam & Son Co.

166 CENTRAL STREET

Boy Scout Uniforms

$3.50

We are official agents for "THE NATIONAL ORGANIZATION OF THE BOY SCOUTS OF AMERICA."

The uniforms we offer are correct, made from regulation Government Khaki, garments sold separate.

MILITARY COAT with four pockets	$1.35
BREECHES with lacing	$1.00
HAT with leather cord	$1.15
	$3.50

Also Boy Scout Leggings, Shoes, Shirts, Belts and Haversacks.

$2000 Worth of A. E. O'Heir & Co.'s New Furniture

ALL THAT COULD NOT BE CROWDED INTO THE STORE, 48 CENTRAL STREET, AND STOREHOUSE

—TO BE—

Sold at Auction

—AT—

Keyes' Auction Rooms Tomorrow, Thursday, at 1.30 O'Clock P. M.

Studebaker

FLANDERS "20" Studebaker Automobiles EMF "30" Two Models

Do You Want Your Money's Worth?

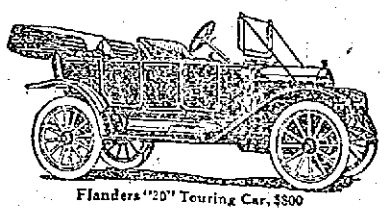

Flanders "20" Touring Car, $800

The next time an automobile salesman tries to sell you a car at a discount, tell him that the old "something for nothing" story can't fool you.

The best automobiles in the world are sold for their list price, not a penny less. They are worth it. But the lame ducks, the second rates, the nondescript and assembled automobiles are in the public market looking for the highest bidder. Look out they don't get you. If gold-brick cars are not worth their list price, how much are they worth? Nobody knows. Cut price deals are frauds.

But if you want a car of one price to all and worth every cent of it, get either a Studebaker E-M-F "30," $1100, or Flanders "20," $800. You can trust them. You get all that you pay for and that is more than you get with any other car at near their price. Studebaker guarantees them. That's the big reason. No matter what price temptation falls in your way, Studebaker E-M-F "30" and Flanders "20" cars are far bigger bargains, because in years of good service and satisfaction, they pay big returns.

We can prove it—Send for our new catalogue

The Studebaker Corporation

Detroit, Michigan

P. N. COSSETTE

Local Agent, 11 Howard St. Tel. 3440.

$3,000,000 TRUST FUND

Given by Mrs. Eddy Held to be Valid

CONCORD, N. H., May 8.—The $3,000,000 trust fund, given to the "Mother church" in Boston by the will of Mrs. Mary Baker G. Eddy, the late Christian Science leader, is valid, according to a ruling handed down by the state supreme court yesterday. The decision was rendered by Chief Justice Frank N. Parsons and was concurred in by his four associates.

BILLERICA

The regular meeting of the board of selectmen was held Monday night in the town hall and much routine business was transacted, there being a number of renewals and new licenses granted. Prior to the opening of the meeting there was a joint meeting of the selectmen and the town hall sinking fund for the purpose of filling the vacancy caused by the death of the late Charles H. Kohlrausch. Albert Richardson was chosen chairman of the meeting and Thomas F. Sheridan, secretary. On motion of Joshua B. Holden, Charles H. Eames was unanimously chosen.

The Chambre club met Monday night at the parish house of St. Anne's mission and entertained as guests members of the Williams bible class of the North Billerica Baptist church. President Lawrence R. Kelly presided and there was a good attendance. In the absence of the regular speaker of the evening an interesting talk was given by Rev. Charles H. Williams, Ph. D., pastor of the North Baptist church, Rev. Lyman V. Rutledge, pastor of the Unitarian church, and Rev. J. Harold Dale, pastor of the Congregational church, were present and each spoke briefly.

A collation was provided by the supper committee of the club, and an entertainment given with the following program: Songs, H. B. Ellis, Fred Mills; readings, John Brown, Maurice O'Donnell; piano and violin duet, John T. Stott and George R. Kearney, John W. Stott, accompanist.

LOWELL OPERA HOUSE

One of the features of the spring and summer season of photo plays now being presented at the Opera House, is that of a fine quartet singing the latest illustrated song hits. Messrs. Bradley, Falk, Lambert and Loud, compose the Manhattan quartet, who have just finished an extended tour of Western vaudeville time and have been secured by Messrs. Herbert and Darlinger for their season here at the Opera House. The quartet appear between each reel of pictures and are heard in a number of the latest popular musical numbers, and judging from the way they have so far been received by the large audience in attendance both yesterday and Monday, are destined to become popular favorites here. The photo-plays given are all of the latest subjects and are of a quality never excelled here. So clear and lifelike are these pictures that it seems to the auditor that one is looking through a large window at scenes being enacted by flesh and blood characters, particularly is this true of the picture entitled "A College Girl," in the opening scenes of which is shown a very realistic basketball game on the college grounds at Hanover, Pa. Another picture of more than ordinary merit is that of a Pathe film entitled "A Red Man's Honor," in which the dramatic, picturesque and scenic are combined to make one of the most interesting pictures of the season. There are five reels shown at each performance which is given continuously from 2 to 5 each afternoon and from 7 to 10.30 at night. Today is the last one of the current bill and tomorrow and for the remaining three days of the week there will be an entire change of program. Friday night will be amateur night and Sunday an all new program will be offered. Prices are five and ten cents with no extra charge for reserved seats.

DAMAGED BY WATER

Over $3000 Worth of Millinery

ON SALE TODAY

Trimmed, untrimmed and ready-to-wear hats, flowers, fancy feathers, ostrich feathers, willow plumes, chiffons, ribbons, silks and face veilings

TRIMMED HATS

50 Trimmed Hats, were $7.98. Water Price, $3.98
25 Trimmed Hats, were $5.00. Water Price $2.98
50 Trimmed Hats, were $3.00. Water Price 98c

SAILORS

Sailors, were 98c and $1.25. Water Prices, 25c and 48c

WILLOW PLUMES

Willow Plumes, in black and colors, were $10.00 and $15.00. Water Price.....$5.00

WINGS

50 Pairs Wings, were $1.50 and $2.50. Water Prices .....48c, 75c and 98c

FLOWERS

American Beauty Roses, were $1.25 a bunch. Water Price.....25c a bunch

Large Wreaths in all colors, were $1.50 and $1.98. Water Prices.....10c, 15c and 25c

STRAW BRAIDS

Straw Braids, were 50c, 75c and $1.25 apiece. Water Prices.....10c, 25c and 50c apiece

TAILORED HATS

75 Tailored Hats, were $4.00 and $5.00. Water Price 98c

UNTRIMMED HATS

100 Untrimmed Hats, were 98c. Water Price 10c

FRENCH OSTRICH FEATHERS

In black and white, were $3.98, $4.98 and $5.98. Water Price.....$2.50 and $3.50

SILKS

Silks in all the latest shades, were 75c and $1.25. Water Prices.....25c, 50c and 75c

RIBBONS

Ribbons in all colors, were 19c, 25c, 37c, 49c, 69c, 75c and 98c. Water Prices 5c, 10c, 15c, 25c, 37c and 49c

READY-TO-WEAR HATS

100 Ready-to-Wear Hats, were $2.98 and $3.98. Water Prices.....25c, 48c and 98c
125 Derbies, were 98c. Water Prices 10c and 25c

UNTRIMMED HATS

200 Untrimmed Hats, in black chip, white Milan braid, corn color and linen shades, were $2.48, $2.98, $3.98. Water Prices, 25c, 48c, 98c and $1.98

FANCY FEATHERS

Were 98c, $1.50 and $1.98. Water Prices, 25c, 48c and 75c

CHIFFONS

Chiffons, in black and colors, were $1.25 yard. Water Prices .....25c and 50c yard

FACE VEILINGS

Face Veils, in all the latest patterns, were 25c and 37c yard. Water Price.....10c yard

GREGOIRE'S

LOWELL'S GREATEST MILLINERY STORE
141-145 Merrimack St.

KEITH'S LOWELL THEATRE

This is the last week of the big show at Keith's and the bill has been made exceptionally strong so that the patrons of the theatre will have pleasant recollections of the winter season during the warm weather. There is not a weak act on the entire bill this week. The Kauffman troupe of lady bicycle riders have all male imitators looking bad. There are six of them and their stunts are wonderful. The Melody Lane Girls are the best female quartet heard in Lowell since long before Keith's came into existence. The ladies are not only talented singers but of exceeding grace and physical charm. Whether you are a fan or a cricket player you will laugh until your sides are sore at "Swat Mulligan" the baseball comedy with Vienna Bolton and Billy Carey as two East Side kids observing the game through knotholes in the fence. The Wartenburg brothers are feet jugglers who can also play the banjo with their hands while juggling their feet. Rose and Montrose do a pretty nursery sketch and for a wind-up play the concertina and the piano most entertainingly. Mr. Rose's playing of the concertina is really worth while hearing. Niblo and Reilly are entertaining black face comedians while Mr. Niblo is one of the funniest eccentric dancers ever seen here. John Murphy with his xylophone proves to be one of the big hits on the bill. His music is most captivating. Gordon and Warren present a realistic comedy sketch entitled "Back to Mother." Next week the theatre starts on its summer schedule with a big show for 5, 10 and 15 cents.

MERRIMACK SQUARE THEATRE

The usual high standard of entertainment is again found in this week's offering at the Merrimack Square theatre. The feature number, a musical comedy sketch entitled "Popular Week," given by The Temple Players, assisted by Miss Grace Hawthorne, is without question one of the best and most enjoyable acts seen on a local stage in months. The program includes all the brightest and biggest hits in the musical world, and are given in a truly enjoyable manner. Miss Hawthorne, herself a vocalist of exceptional merit, is heard in several pleasing numbers, and the other members of the cast introduce many thoroughly good songs. Thomas Malcolm, James Byrnes, George Lewis, Miss Mae Murphy, and others all contribute a goodly share in the success of the presentation.

"An Object Lesson," presented by Lucille Spinney-Charles Crymble Co., is another good feature on the week's bill. The sketch is one that has scored heavily in the many cities where it has been given and is almost sure of enjoying a successful run here. Mrs. Charles Crymble is the third member of the cast.

Paulette, recognized as a contortionist of unusual ability, gives a marvellous demonstration of his work, and Leo Whalen, in songs and stories, makes himself extremely popular with the patrons. Miss Alice Jenkins, the week's vocalist, is heard in new and catchy songs.

The photo-plays for the week are again among the very best produced. For the last three days of the week the series will include Pathe's Weekly, a new film by the Biograph company and one by Selig. The views will be additional entertainment.

Supper hour matinees, given between 5.30 and 7.30 o'clock p. m. are meeting with the approval of many. Those who are unable to attend the regular performances afternoons or evenings, should try one of these. Box office telephone 2053.

ACADEMY OF MUSIC

Tonight is Amateur night at the Academy of Music and the undying popularity of Amateur night at the Academy is to be commented upon, for with the actions of Bill Looney announcing the stage aspirants, and Bill Gilmore putting on the finishing touches, to say nothing of the stage maneuvers of Dan Murphy and Tom Sullivan, it is the one real joyfest of the week. Tonight the local favorite (we mention no names) has signified her intention of appearing before the vast audience in that dramatic recitation "Paul Revere's Slide" and to further emphasize the many fine points, has suggested herself that it would be more appropriate to appear in costume.

MATRIMONIAL

Miss Marie Antoinette Manseau better known by her stage name, Antoinette Legault, and well known in this city, where a short time ago she was heard at a concert given by the members of Cercle St. Louis, was last night united in the bonds of matrimony to Mr. William P. Connery, son of the mayor of Lynn. The ceremony was performed at St. Jean Baptiste church, Lynn, by Rev. J. B. Parent, pastor.

Miss Manseau was formerly a member of the Lindsay Morrison Stock Co., while Mr. Connery held a leading part in "Get Rich Quick Wallingford." The bride is the adopted daughter of Professor J. O. D. de Bondy of Lynn.

FOLKS PAST FIFTY MUST USE CASCARETS

What Glasses are to Weak Eyes, Cascarets are to Weak Bowels-a 10-cent Box Will Truly Amaze You

Most old people must give to the bowels some regular help, else they suffer from constipation. The condition is perfectly natural. It is just as natural as it is for old people to walk slowly. For age is never so active as youth. The muscles are less elastic. And the bowels are muscles.

So all old people need Cascarets. One might as well refuse to aid weak eyes with glasses as to neglect this gentle aid to weak bowels. The bowels must be kept active. This is important at all ages, but never so much as at fifty.

Age is not a time for harsh physics. Youth may occasionally whip the bowels into activity. But a lash can't be used every day. What the bowels of the old need is a gentle and natural tonic. One that can be constantly used without harm. The only such tonic is Cascarets and they cost only 10 cents per box at any drug store. They work while you sleep.

Cancer and Tumor Cured by Absorption

NO PAIN NO BLOOD NO KNIFE
DR. JAMES M. SOLOMON'S Original Absorption Treatment removes the growth without the use of the knife. If you have a lump or sore in the breast, face, lip or on any part of the body, come here at once or send for symptom blank and 76-page booklet. Read our testimonials and see what our cured patients say of our treatment; consultation free at office or by mail. Address the original DR. JAMES M. SOLOMON CO., 74 Boylston st., Boston. Pelham Bldg. Hours: 10 to 5; Saturday till 2; Sunday 10 to 12.

BRITTON & KING
Eye Specialists
19 PAIGE STREET

Now is the Time

To plant trees, shrubs and vines. Memon's is the place to get them as we grow them by the thousand. Nursery on the line of Lowell, Lawrence and Haverhill electrics. Store
6 PRESCOTT ST.

M. H. McDonough Sons
UNDERTAKERS and EMBALMERS
Prompt Service Day and Night.
103 Gorham St. Tel. 906-1

There's a pile of men who wouldn't stop smoking Mecca if the price were raised three times.

Buy them *in spite* of the price, smoke them *because* of the quality.

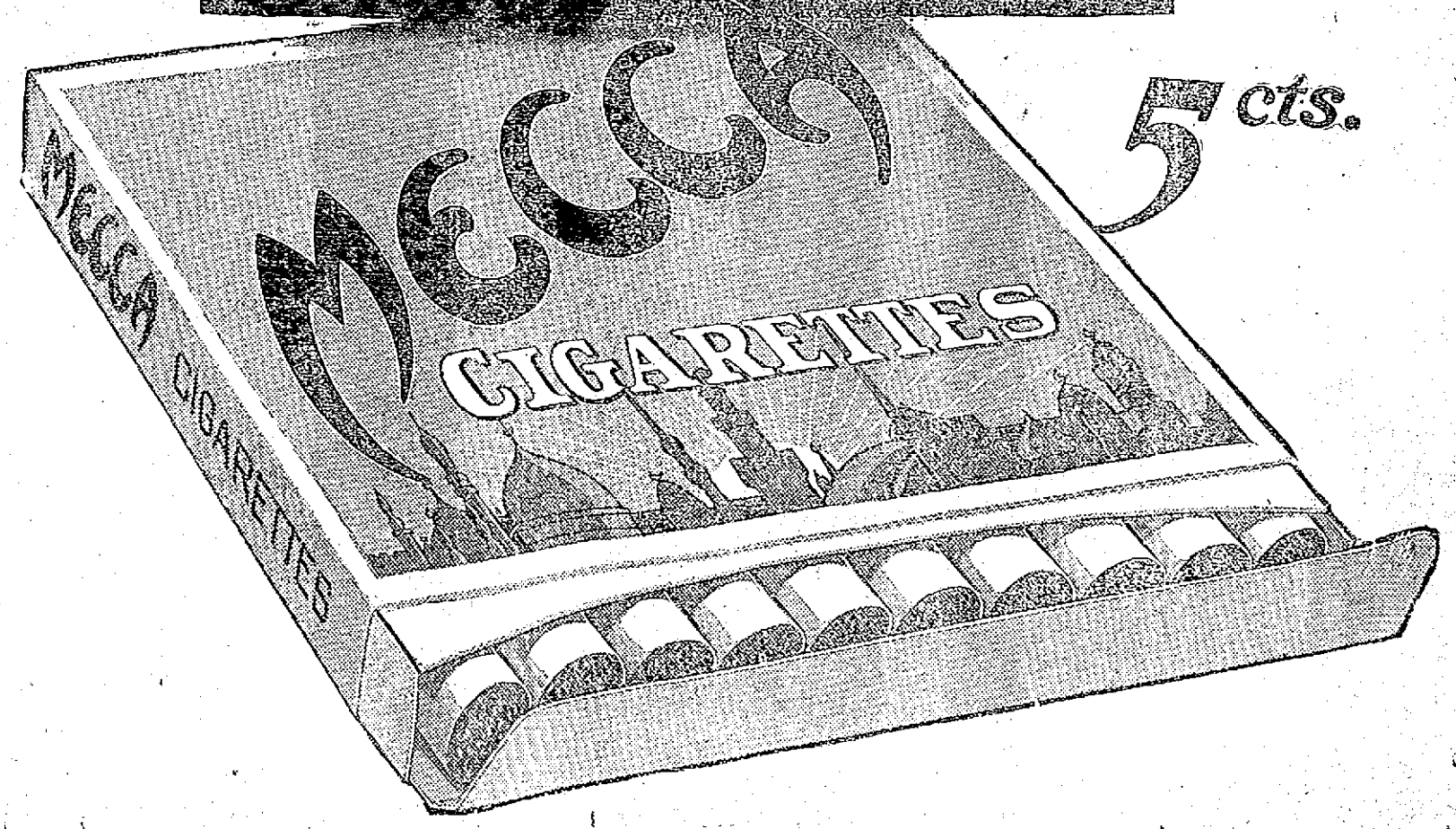

CONTAGIOUS HOSPITAL IS UNDER DISCUSSION

Mayor O'Donnell Thinks the State Should Extend the Institution at North Reading

As to the advisability of building a contagious disease hospital on the grounds of the Lowell General hospital and to be run under the supervision of the latter there are divers opinions among medical men and others.

Dr. Charles E. Simpson believes it would be a good plan and a good thing for the city inasmuch as it would relieve the city of a considerable expense. It has been tried in Quincy and the plan works very well there. Dr. Simpson says that from all accounts the city is not too well off financially and it would cost considerable, he says, to organize and maintain a corps of nurses and physicians. He said that the diseases to be treated at such a hospital as is proposed by the city and which the state board of health says the city must build, diseases such as scarlet fever, diphtheria, etc., fluctuate and while a number of nurses and physicians might be kept busy at certain times during the year, there would be other times when they would have but little to do and their pay would be going on just the same. Dr. Simpson spoke, too, of the fine training school for nurses at the Lowell General hospital.

The matter of building a contagious disease hospital near the Lowell General hospital was taken up by the mayor who is a member of the contagious hospital commission and at yesterday's meeting of the municipal council the mayor read a letter from Dr. Charles H. Stowell, in reply to a letter received from the mayor, inquiring as to the possibility of establishing a contagious hospital at or near the Lowell General hospital. Dr. Stowell said he would take the matter up with the trustees of the Lowell General hospital.

Mayor O'Donnell's Position

Asked today what he thought, personally, of the proposition, Mayor O'Donnell said: "I do not want to be put in any light as opposed to a contagious disease hospital but I think the upkeep of such hospitals should fall upon the state rather than upon municipalities." As to the erection of a hospital for the care of tuberculosis, the mayor said it would be far better for the Commonwealth to extend the North Reading institution than to compel municipalities to erect and maintain a tubercular hospital.

MISSING PASTOR TRIED TO ENLIST

Rev. Mr. Grice Wanted to Enter Navy

BOSTON, May 8.—Rev. Luther B. Grice, the minister of the Shady Hill Free Will Baptist church in Middlesex, Vt., who disappeared from his home last Sunday morning, was in this city Monday and tried to enlist in the navy at the recruiting office in Hanover street.

He called at the recruiting office a few minutes before 7 o'clock, just as the officials were preparing to close for the night. He betrayed his unfamiliarity with the affair he contemplated, and his actions caused the man with whom he talked to scrutinize him closely.

Rev. Mr. Grice said he desired to go into the navy and told the clerk that he thought he could continue his studies in addition to performing his work in the service. He said he was especially anxious to master Latin and that he believed the officers with whom he would associate could assist him greatly in realizing his ambition.

CURED AFTER SUFFERING FOR TWO YEARS

Dear Doctor's Daughter:
I am glad of the opportunity to tell others what your Stomach-Rite tablets have done for me. I suffered with indigestion and gas for two years—used all kinds of remedies, but nothing even relieved me until I used your medicine. I can now eat anything I choose, enjoy it and have no trouble. Very truly yours,
F. B. MEADE,
122 Huntington Ave., Boston, Mass.

A Cure for All Forms of Stomach Trouble

Dear Doctor's Daughter:
We have used your Stomach-Rite in our family for some time and find it most valuable, not only as a remedy, but as a cure for all forms of stomach trouble.
F. D. BURDICK,
195 Manran Ave., East Providence, R. I.

For the treatment of indigestion, dyspepsia, gas, heartburn and constipation STOMACH-RITE is an unequalled medicine, it quickly gives results. Come in and get it today.

DOWS, The Druggist
Cor. Merrimack and Central Streets
Agents for Lowell

The D. S. O'Brien Co. label guarantees value.

RAINCOATS and SLIP-ONS

A Raincoat is a pretty handy garment to own! More clever styles this season than for years. Rain-proofed coats in Oxford Venetians, Gabardines and Fancy Cheviots. Double and single texture Slip-ons in tan, black and fancy mixtures. Several smart models, splendidly tailored.

$5 to $20

The O'Brien Special $17.50 Guaranteed Suit

Is a trade winner and a business builder. It's a high grade suit that's guaranteed to wear to your satisfaction, or a new suit will be given.

A dozen clever styles, including several from Stein-Bloch.

D. S. O'Brien Co.
The Smart Clothes Shop
222 MERRIMACK STREET

MAY PARTY

TO BE GIVEN BY THE CHILDREN OF MARY

The Children of Mary sodality of the Sacred Heart parish held a largely attended meeting in the school hall last evening. It was decided at the meeting to hold a banquet on Wednesday evening, May 22. The members also decided to hold a May party in the school hall on the evening of May 30th. The party will include the presentation of a musical comedy and entertainment, after which dancing will be enjoyed. As this will be the last dancing party of the season, the members plan to make it one of the most successful. Several committees were appointed to have charge of the arrangements and plans were immediately formulated.

At the meeting of the Holy Rosary sodality, which is composed of the married women of the parish it was announced that the members would follow out their custom of the past six years and provide the breakfast for the children on the day that they receive their first communion. The members also started that if any of the children were in need of anything for the ceremony the sodality will furnish it.

Milady's Toilet Table

By Mme. D'MILLE

A simple home treatment that makes the hair long, wavy and lustrous is to dry shampoo frequently with a mixture of four ounces of orris root and an original package of therox. Sprinkle a tablespoonful on the head; then brush thoroughly through the hair. All dirt, dust and dandruff will be removed, the scalp refreshed and the hair made clean, light and glossy.

A lovely, soft and youthful complexion will be yours if you use a solution made by dissolving an original package of mayatone in eight ounces of witch hazel. Gently rub over the face, neck and arms night and morning, and the skin will be clear, smooth, fair and pliant.

To stop headache, or ache in back or joints, reduce swelling, allay inflammation, relieve pain in any part of the body, apply Mother's Salve. The world never saw its equal as a pain killer.

Any woman can easily and quickly remove wild hairs from face or forearms. Just mix enough powdered delatone and water to cover the hairs; apply and after two or three minutes rub off, wash the skin and the hairs will be gone.

Cut this out and it will be good for five cents on your purchase.

Spring Tonic

NOW IS THE TIME TO TAKE IT. MAKE IT YOURSELF.

1 Oz. SARUMEL
1 OZ. GENTIAN
1 OZ. SENNA
1 OZ. SARSAPARILLA
1 OZ. QUEEN OF MEADOW
1 OZ. YELLOW DOCK
1 OZ. WINTERGREEN

25c a Package

For directions to make and to take call at

GOODALE'S Drug Store
217 CENTRAL ST.

THE ANNUAL BANQUET

Continued

of that candidate and as a result the appointing power is severely criticized. The teacher must be able not only to impart learning but must possess the power to inspire the pupil with a desire to learn. Teaching is a noble profession and not the least of Lowell's blessings is its competent teaching force, of which you ladies are a considerable part. May your organization long endure through years of prosperity and may the success that already has crowned your individual efforts continue unabated through the future.

Mr. Ernest Makechnie

The next speaker was Ernest Makechnie, the president of the Massachusetts State Federation of Teachers. He expressed his appreciation of the fact that the Lowell Teachers Organization is a charter member of the State Federation. He spoke of the value of bringing the teachers together for social purposes, and of having them meet, also, the members of the school board.

Supt. Whitcomb

Superintendent A. K. Whitcomb was introduced by Miss Batchelder as "Our friend and superintendent," and he was given a hearty reception by the teachers. He said in part:

"I have had the pleasure of talking with you a great many times, and I consider it a very great compliment that you are willing to listen to me have so many other speakers whom you have not heard before. To me, this is the gathering of a great family of which I am one,—a family of which it is the joy and pride of my life to be a member. As I look back over the years that we have been together, I consider it a privilege that I have been associated with you in your work. I am glad beyond all words, of the success of this organization. I have always believed in such organizations and was delighted when this one was formed. I am probably the only person in the room, who knows every teacher in the city, and knows each one well; and I assure you it would be worth while for all of you to know them all."

Dr. Lemuel H. Murlin

President Murlin's subject was "Recent Developments in Secondary Education in the West." He was the closing speaker and his address was a very interesting one. "I came east," he said, "for two very good reasons. First because I was asked to come, and second, because I wanted to very much; not because of anything I could do for the east, but because of what the east has done and can still do for me. So, when I speak good words for the west, you must remember that it is New England transplanted. Whenever we want inspiration and ideals, we look toward Boston and New England.

"The wonderful progress of educational development in the west had its rise in that wonderful document, the constitution of the Northwest territory; particularly the paragraph which referred to education. There has been a very large and liberal interpretation of it, so that, in its consequences, it is not too much for the historian to have said that this was the most pregnant sentence in all educational history, and marks the third great epoch in such history. That sentence that has been so pregnant was written by graduates of eastern colleges.

"Another New Englander, James B. Angel, gave form and shape and definiteness to the modern state university. Nearly all the elements that are today found in the great state universities of the west had their inspiration and in large respect also their pattern, in the University of Michigan."

President Murlin spoke of the state agricultural colleges, which instruct in all questions pertaining to scientific farming. "But in the last few years there has come a new vision, and the agricultural college is devoting itself to the study of the economic and social problems of country life, rendering this service the agricultural college is not satisfied simply to teach the boys and girls who go to the college itself. There are brief courses, in the holiday time, lasting a week or 10 days, when the farmers from all over the state come to the college. The farmer's wife, his sons and daughters and the hired man all come, and there is something of practical, direct value to everyone connected with the life of the farm. It is one of the events that the farmers look forward to from year to year, and is of immense practical value to the common life of the people. In addition to this, institutes are held throughout the state, in what they call townships, when two or three or a half dozen of the most influential members of the town are invited to speak on matters of local interest. It is a kind of neighborhood affair, but there is always a scientific expert or two, giving direct scientific information upon things that are of practical value, not only to the state as a whole, but to that particular community.

"Then the railroad companies place trains at the service of the professors, and they will start out from some point in the state just as the politicians do, and speak from the rear platforms, also carrying a demonstration car. The agricultural college says, 'The campus of this institution is the entire state from east to west and north to south; and our pupils are the entire population of the state.' Some such service as that, too, the state university is rendering.

"We could not have built a Harvard or a Yale in the west. It was absolutely necessary that the support of these institutions should come from all the people; and coming from all the people, the expense to each individual is very slight indeed. The state university, then, sees that it must give back a definite and distinct service to the life of the people as a whole. For instance: The head of the law department, or a committee from the law faculty, will constitute a sort of legislative advisory board, and will have a library especially adapted to the needs of the members of the legislature. The purpose is to know beforehand, whether or not a law is constitutional. Before the legislature opens, the bill is carefully framed, to supplement other laws and make them more efficient. That is one service that the university is rendering the state.

"The dean of the medical school is the secretary of the state board of health. This saves a salary, though of course he is given a little extra clerical help. By this means the position of secretary of the state board of health is taken out of politics, and public health problems are placed in the hands of an expert who must play fair. It is made a purely academic position.

"The question of highways, rivers and harbors, and bridges, has been placed under the department of engineering in the state university, and made purely a scientific and academic question; and the fish and game is also put in charge of an expert in the state university, with the result that the ponds are planting shade trees around them.

"The whole question of drawing plans for all the public buildings of the state has been placed in the department of architecture in the university, with the result that we get a standard,—a sort of architecture adapted to the people and the country."

Speaking of the development of the normal school in the west, he said that normal school teachers of the early days were like the doctors who could not cure anything but fits, and so, when he had a patient, was always trying to draw him into fits. There was no individuality, no freedom in the school room. That is all happily past.

"All this," he said, "has had a most wonderful effect upon the development of secondary education. All the colleges and high schools of the state are following the Carnegie standards. There are now over 500 schools in that state, that prepare for freshmen entrance and do it most thoroughly, whereas 15 years ago there were less than 50, preparing indifferently."

When the meeting adjourned the teachers and their guests enjoyed a social hour with dancing in the gymnasium. The Ladies' Lyceum orchestra played for the banquet and for the dancing. The success of the meeting was due in no small share to the splendid efforts of the president, Miss Batchelder, and Miss Anna Devereux, chairman of the social committee.

BASEBALL GAMES POSTPONED

American at Philadelphia—Cleveland-Philadelphia game postponed, rain.

New England at New Bedford—Worcester-New Bedford game postponed, rain.

New England at Fall River—Brockton-Fall River game postponed, rain.

American at Boston—Detroit-Boston game postponed, rain.

New England at Haverhill—Lynn-Haverhill game postponed, rain.

American at New York—St. Louis-New York game postponed, rain.

SPRING TIME

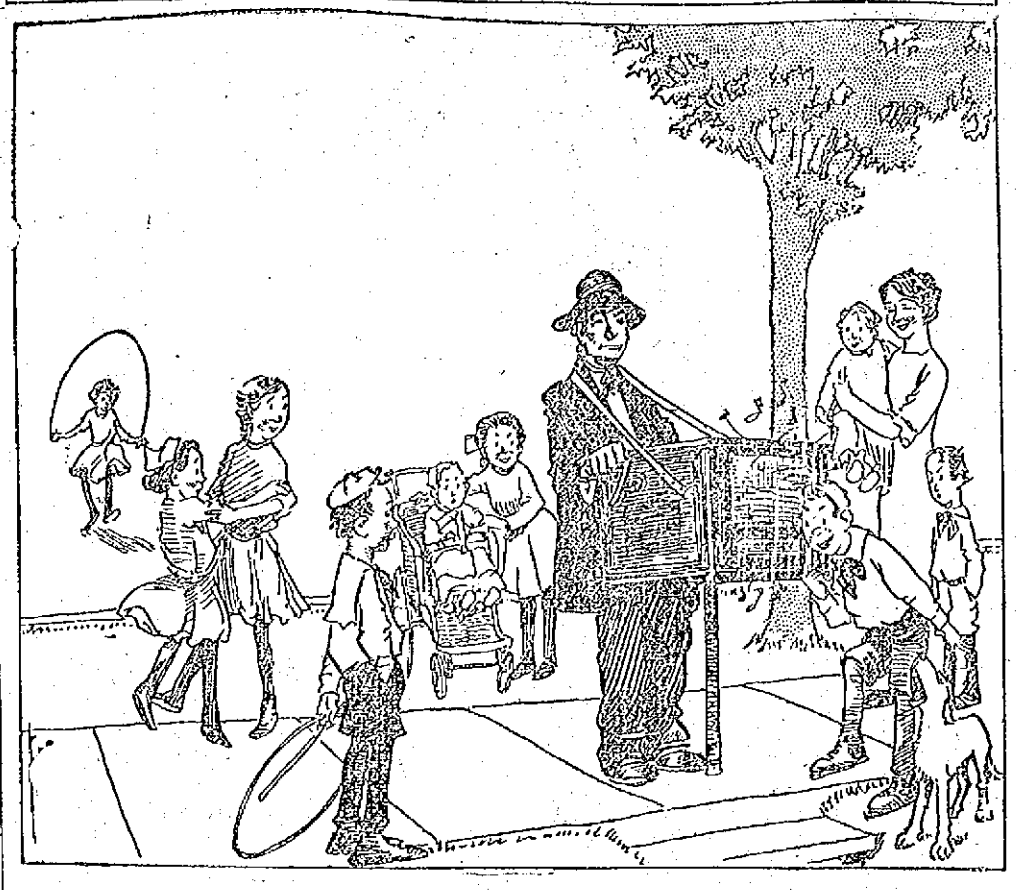

Coffee Hurt You?

No need to get mad now, tear up the paper or shout "nonsense, good coffee never hurt anyone."

You know better than that, for you can point out, all around you, folks who are the worse for coffee's slugging. Think over a few coffee-drinking friends and casually inquire if they are entirely and perfectly well and just how coffee treats them.

If it hurts others, isn't it just possible?

Catch the drift, don't you?

In fact, after having studied the matter a bit it will come plain that if you are a coffee-drinker the chances are that some form of incipient or perhaps fixed organic disease due to coffee has set in—constipation, rheumatism, eyee trouble, nervous headaches, nervous prostration, or others of the well-proven coffee ills. One CAN decline to look the thing squarely in the face and peg along with the coffee.

Some day Nature will haul him up SHORT!

IT'S A POOR BARGAIN

to swap health and a clear, business-like head for a few cups of coffee each day.

EVERY COFFEE TOPER TRIES TO WIGGLE ROUND AND CHARGE HIS ACHES AND AILS TO WEATHER, OVERWORK, TOO MUCH OR TOO LITTLE FOOD, THIS THAT OR THE OTHER THING, BUT HOW HE HATES TO ADMIT THAT THE REAL ENEMY IS HIS MASTER, COFFEE.

A Sure Personal Test

Will locate the exact cause of your steady destruction of health, if that cause be COFFEE. It's worth knowing the plain, sober fact before fixed organic, heart or other disease sets in, which perhaps cannot be cured.

The test is pleasant, accurate and satisfying.

Quit coffee absolutely for 10 days and in its place use

POSTUM

BE SURE the Postum is properly prepared as per directions on pkg. (and that's easy), then you have the famous food drink, with the deep seal brown color which turns to rich golden brown when cream is added and the flavor is crisp, snappy and very like the high grades of Old Gov't Java.

If in a few days you begin to sleep soundly at night, digest your food better, stomach and bowels show sign of recovery, or the old feeling of weakness at the heart leaves, or eyes get stronger and head works clearer, (the ills of coffee drugging are multitudinous) the facts will be before you and

You Have the Answer

For quick, convenient serving try

INSTANT POSTUM

REGULAR POSTUM—15c size makes 25 cups; 25c size makes 50 cups.

This is regular Postum concentrated in form—nothing added.

Made in the cup—no boiling—ready to serve instantly.

Postum—made right—is now served at most Hotels, Restaurants, Lunch Rooms, Soda Fountains, etc.

Instant Postum is put up in air-tight tins and sold by grocers.

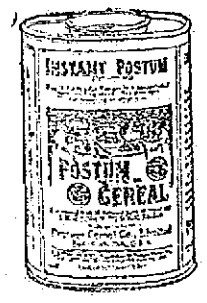

INSTANT POSTUM—30c tin makes 45 to 50 cups; 50c tin makes 90 to 100 cups.

"There's a Reason" for Postum

POSTUM CEREAL COMPANY, LIMITED, BATTLE CREEK, MICHIGAN

THE SUN CLASSIFIED ADVERTISEMENTS

TO LET

TENEMENT TO LET AT COR. Fay and Gorham sts. 5 rooms, pantry, bath, set tubs. Inquire on premises.

TENEMENT OF FOUR ROOMS TO let; gas; big yard; at 40 Cedar st.

FINE 3-ROOM TENEMENT TO LET near the mills, $8 per month. Apply to Eugene G. Russell, 407 Middlesex st.

TWO OR THREE FURNISHED OR unfurnished rooms, suitable for light housekeeping. All conveniences. Inquire 109 Liberty st.

FURNISHED AND UNFURNISHED rooms to let; steam heat, bath hot and cold water. Trained nurses and professional people desired. 252 Westford st.

UPSTAIRS FLAT OF 5 ROOMS, pantry and bath, to let; $13. Apply 27 Smith st.

TWO GOOD TENEMENTS TO LET with privilege of large garden, $9. Inquire 35 Varnum ave.

FLAT TO LET AT COR. WEST Sixth and Jewett sts. 6 rooms, pantry, bath, set tubs, hot and cold water, open plumbing, furnace heat. Apply 206 Middlesex st. Tel. 2231-12.

5-ROOM TENEMENT TO LET; TWO minutes' walk to depot; clean, sunny and pleasant. Every room just papered, painted and whitewashed. Abel H. Campbell, 417 Middlesex st.

FURNISHED ROOMS TO LET; SUITable for light housekeeping. Apply at The Columbia, 179 Middlesex st.

BARBER SHOP TO LET AT 96 CONcord st. Best location in city. Inquire Hogan Bros., 92 Concord st.

5-ROOM TENEMENT TO LET; bath, hot water, $12; at 165 Grand st. Apply Schutz Furniture Co., 332 Middlesex st.

PLEASANT 6-ROOM TENEMENT to let in Pawtucketville, near Pawtucket bridge with bath, gas, hot water and open plumbing; also neat four room tenement. Near two car lines. Inquire 89 Varnum avenue, or telephone 1019-1.

LARGE DOUBLE HOUSE TO LET, April 15th, 815-819 Merrimack st. Good repair. Rent reasonable. Inquire of C. A. Richardson at The Lowell Five Cent Savings Bank.

FURNISHED ROOMS TO LET; GAS and bath. $1 per week up. Mrs. McMillan, Gallagher House, William st.

THREE FLATS, 5 ROOMS, TO LET at 44 and 45 Elm st. 3 flats, 5 rooms, rear 81 Chapel st. 2 flats, 4 rooms, 147 Cushing st., $1.50 a week. 1 tenement, 45 Prospect st. 7 rooms, all fixed up new, and cheap rent. Inquire Joe Flynn, 71 Chapel st.

7-ROOM TENEMENT TO LET; HOT water, bath furnace heat, $.25; at 44 Schafer st. Apply Schutz Furniture Co., 332 Middlesex st.

PLEASANT, SUNNY 5-ROOM TENEment, to let; gas, etc., handy to the mills, rent low, No. 25 Fulton st., Centralville. Apply 278 Westford st.

5-ROOM TENEMENTS TO LET; COR. Agawam and Griffin sts. Just been remodeled; up to date; $2.50 and $2.75 per week. Inquire of Greenwood Bros. or O. O. Greenwood, 150 Hale st. Tel. 2615-1 or 835-13.

STORE AND 3-ROOM TENEMENT to let at 363 Lawrence st. Rent $2.00. Inquire at 221 Lawrence st.

SUNNY 7-ROOM TENEMENT TO let, near Coral st. and Westford st.; $11 per month. Apply Eugene G. Russell, 407 Middlesex st.

STORAGE FOR FURNITURE. Separate rooms $1 per month for regular $2 two-horse load. The dryest and cleanest place for storage in Lowell. Telephone connection. O. F. Prentiss, 356 Bridge st.

If you want help at home or in your business, try The Sun "Want" column

TO LET

NICELY FURNISHED ROOMS TO let in private family; with gas and bath, piazza and telephone. 54 Royal st. Tel. 3064-1.

TENEMENT OF FOUR ROOMS AND shed to let to small family, at 77 Bartlett st. Inquire on premises.

FLAT AT 26 HARRISON ST., TO let; 7 rooms, good bath, hot water, furnace, set tubs; the best flat in Belvidere for $17. Apply to James Walsh, Appleton bank. Tel. 249.

NICE TENEMENT ON BARTLETT st., to let, with hot and cold water and bath. Inquire John McMenamin, 212 Merrimack st.

NICE DOUBLE COTTAGE ON ALder st. 7 room tenement on Bartlett st. with hot water and bath. 8 room tenement on Stackpole st. Two 8-room tenements on Tremont st. 5 room tenement on Perry st., to let. Inquire of John McMenamin, 212 Merrimack st.

NICE 7-ROOM COTTAGE ON BARTlett st., for sale. Inquire of John McMenamin, 212 Merrimack st.

NICE 6-ROOM TENEMENT TO LET; gas, electric light, hot and cold water, bath, set tubs, furnace heat. Apply 50 Dana st., cor. Aiken ave.

FRONT ROOM TO LET, WITH electric light and bath; also separate piazza. Inquire 81 Queen st.

LARGE, SQUARE, AIRY ROOMS TO let; all modern conveniences. Board if desired. 806 Merrimack st. Phone 1593-4

LOST AND FOUND

BOSTON TERRIER, BRINDLE; found. Owner can have by proving property and paying for this adv., at 115 Sladen st., Dracut.

SUM OF MONEY LOST ON WASHIngton st., Saturday afternoon. Reward at 97 Washington st.

SUM OF MONEY LOST IN REYnold's lunch room, Saturday evening, April 27th, between 6 and 7 p. m. Reward for return to 36 Ford st.

NEAR METHUEN ST.

A flat 11-room house with bath, hot and cold water, set tubs, laundry and every convenience desirable, large lot of land.

$3600

NEAR OAK ST.

An 11-room house with bath and pantry, large rooms and all in good repair. Price very low.

IN DRACUT

Near car line, a 7-room cottage with bath, furnace heat, gas, hard-wood floors, about 15 apple trees and a few peach trees and a good size lot of land.

Only $2600

NEAR CHELMSFORD ST.

Two tenement house 6 rooms to each tenement, and a 7-room cottage with bath and pantry, good location and only two minutes' walk to car. Both houses in good repair. If sold together price

$4500

Eugene G. Russell

Real Estate and Insurance
407 MIDDLESEX ST.

A LITTLE NONSENSE

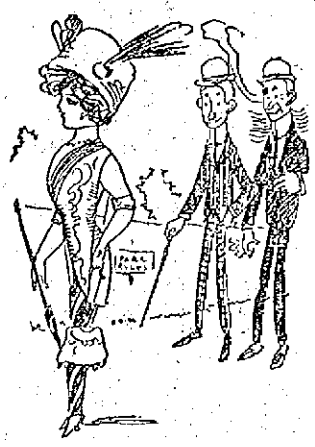

REGULAR PIPE.

Slowitt—That's a loud costume that girl is wearing.

Knowitt—Yes. That's what they call the speaking-tube skirt.

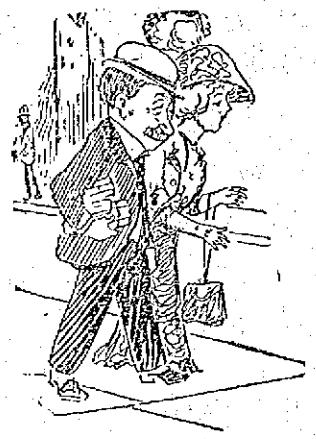

COMPROMISE.

Frank—I see Frank and Helen have made up their quarrel.

Maude—Yes; temporarily.

Frank—How's that?

Maude—Well, they're to be married in June.

PROBABLY NOT.

"Guzzler is a pronounced skeptic. He says he doesn't believe more than half he sees."

"You wouldn't either if you saw what he sees."

SOME NERVE.

"That man De Boose has an awful lot of nerve."

"How fine?"

"He asked me to let him have $10—said he needed it right away. I only had a $20 bill and showed it to him, and he pulled out a bunch of money and gave me the change."

PLENTY DOING.

Hubby—Anything interesting develop at the Shakespeare Club today?

Wifey—Yes; Mrs. Wrinkles showed up in a made-over gown and a last year's hat, retrimmed and turned upside down.

PRETTY SMALL PLACE.

"Have you ever lived in a flat?"

"My boy, I have lived in a place where I couldn't throw out my chest without bumping my conscience."

HELP WANTED

EXPERIENCED TABLE GIRL wanted at 40 Kirk st.

SALESLADY WANTED. APPLY Manager, Hall & Lyon Co.

TICK MAKER WANTED AND WOMan to make ticks at home. Inquire John J. Doherty & Co., 12 Hale st.

BOY WANTED TO LEARN DRUG business. Address A 7, Sun Office.

GOVERNMENT WANTS POST OFfice clerks, carriers $85 month. Lowell examinations coming. Coaching free. Franklin Institute, Dept. 158 P., Rochester, N. Y.

TEACHERS WANTED FOR THE public schools. Address D. L. Baldwin, Agua Nueva, Texas.

FEMALE COOK WANTED AT 95 John st.

COTTON MILL HELP OF ALL kinds wanted, out of town. Fares advanced. Housekeepers, house girls, table girls, kitchen girls, hotel help, laundry girls, farm hands, machinist, operator, third class license engineer, cabinet painter. Lowell Reference Employment Agency, 407 Middlesex st.

SIX PAINTERS WANTED. INSIDE work. Apply at 97 Humphrey st. Call between 5 and 6 p. m.

LOCAL SALESMAN WANTED FOR established route. Good opportunity for a hustler. Horse required, also bond. For further particulars write Box A 6, Sun Office.

GIRL WANTED FOR GENERAL house work, or help in kitchen. Apply 57 Tyler st.

PERCHER WANTED FOR FINISHing room, on worsteds; pay $15.40 per week. Charles P. Raymond, 294 Washington st., Boston.

COTTON WARP TWISTERS WANTed. One at $14.30, one at $15.50 per week. Charles P. Raymond, 294 Washington st., Boston.

EXPERIENCED GIRL WANTED for general housework; no washing or ironing. Apply afternoons between four and six, at 257 Andover st.

MAN WANTED TO REPRESENT US in unoccupied territory. Pay all you can earn. Permanent, year round job. C. R. Burr & Co., Nurserymen, Manchester, Conn.

EXPERIENCED DOOR STICKER and experienced door moulder wanted. Amasa Pratt Co.

WANTED FOR U. S. ARMY—ABLEbodied unmarried men, between ages of 18 and 35; citizens of United States, of good character and temperate habits, who can speak, read and write the English language. For information apply to Recruiting Officer, 159 Middlesex st., Lowell, Mass.

WANTED FOR SPECIAL WORK OF a literary character in this city, a few young men possessing a high school education or its equivalent. Address J. Q., General Delivery, P. O., Lowell, stating age, education, occupation if any, and general experience.

WORSTED COMB AND CARD ROOM hands wanted for night work. Apply Hillsboro Mills, Wilton, N. H.

FOR WOMEN ONLY—MARRIED ladies, widows, earn good salary. Promotion and field manager position to earnest workers. Write for territory. Sanitary Instrument Co., Meadville, Pa.

WORSTED DRAWING ROOM HELP wanted. Worsted twisters and spinners. Apply Hillsborough Mills, Wilton, N. H.

Stitchers Wanted

Display Closers, Stayers, Lining Makers and Buttonhole Operators wanted on Misses' and Children's Shoes.

DERRY SHOE CO.,
Derry, N. H.

Loopers

EXPERIENCED AND LEARNERS

SHAW STOCKING CO.

SPINNERS

Cap and flyer on worsted work wanted. Brookside Mills, Brookside, Mass.

W. A. LEW

Steam dyeing and cleansing of ladies' and gents' wearing apparel. 30 years in the business.
10 JOHN STREET

FOR SALE

LIGHT BAKER CART FOR SALE. As I have no further use for it, will sell cheap. Inquire between 6 and 7 evenings, at Carroll's Bakery, 131 Gorham st.

AN UPRIGHT MAHOGANY PIANO used very little, for sale. Will sell cheap for cash. Address A 8, Sun Office.

$5.00 BUYS SMALL RANGE, IN GOOD condition. Inquire 7 Mission place, Wigglesville.

SINGLE COMB WHITE LEGHORNS —The breed that lay. The breed that pay. Rapid maturity and combined show points. Eggs only 50 and 75c a setting. Send postal and we will deliver for you. Robert Scott, 102 Epping st., Wigglesville.

HEALTHY BABY CHICKS FOR sale, in lots to suit; also setting hens and eggs for hatching. Parker, Roper st. Telephone.

CEMENT BLOCKS OF VARIOUS designs for sale, for camps or bungalows. P. J. Morris, 111 Ludlam st.

AN EXCEPTIONALLY RARE BARgain in an upright piano, at W. F. Trunnell's rooms, 101 Westford st. Terms easy and no interest.

BOARDING HOUSE OF 22 ROOMS, bath, hot water, for sale; must be sold on account of sickness; price $300. W. W. Knapp, 53 Central st.

LOAM, SAND AND GRAVEL FOR sale. John Brady, 156 Church st. Telephone 975.

NEW BICYCLES FOR SALE, $19 up. P. Keegan, 235 Moody st.

Do You Want an

ELEVATOR?

We have a dandy for sale. Come and look at it. Inquire at The Sun Office.

MONEY TO LOAN

PRIVATE—I HAVE SEVERAL thousand dollars which I will loan in small sums to any responsible person on their plain note. You do not need to own property. If you need any amount from $5 up write me and I will call and see you personally. Address A 11, Sun Office.

MONEY FOR SALARIED PEOPLE—Women keeping house and others, advanced them without security, easy payments, cheapest rates. Don't worry or annoy friends about money, keep your credit good by paying as you agree. I will furnish you money to do it. D. H. Tolman, Room 403, 45 Merrimack st.

THIS MEANS YOU

Every working man and woman. Loans made while you wait. No delay. No charge for application.

Interest 1 Per cent. Per Month

Lowell Loan Co.

22 Central Street.

Fourth Floor Take Elevator
Open 8 a. m. to 6 p. m.; Fridays until 8 p. m., and Mondays and Saturdays until 9 p. m.

LOANS

of $10 and Upwards

Can be secured at less than the legal rate of interest by obtaining our indorsement of your note.

AMERICAN Guaranty Co.

45 MERRIMACK STREET.
ROOMS 319-320
Open 8 a. m. to 6.30 p. m.; Mon. and Saturday 9 p. m.

If you want help at home or in your business, try The Sun "Want" column.

MISCELLANEOUS

DRINK GLORIA FOR HEALTH. Sold everywhere.

NEAR CADY STREET

3 ten. house renting for $312 yearly. 6, 5 and 3 room tenements. Near cars and Hosford Sq. Fine plumbing, screens and double doors.

$2800

ST. MARGARET'S PARISH

Splendid two-tenement house on fine corner lot. 2 min. to electrics. 6 and 7 rooms, baths and pantries. Several hardwood floors. Rents $432 yearly.

$3800

NEAR WHIPPLE STREET

Excellent 2 ten. house 6 rooms each, baths and pantries, open plumbing, never vacant. Near electrics, mills and schools.

$3000

ABEL R. CAMPBELL

417 Middlesex Street, Cor. Thorndike

Don't Be Deceived

If you have tried other papers of doubtful circulation and failed to get results, that is no reason why you should condemn all newspapers. There are some honest newspapers with actual bona fide circulations. THE SUN, for instance, now prints over 16,000 copies daily. Is it any wonder SUN advertisers get quick results?

THE SUN
Is On Sale
At Both News Stands
In the Union Station
BOSTON

Carroll Bros.

Plumbers, Steam Fitters and Sheet Metal Workers.

36 Middle St. Telephone 1650

12 Acre Farm

Near Lowell line, no better farming soil in Mass. 2 tenement house, plenty of outbuildings, large lot fruit. A bargain on easy terms, for quick sale.

W. E. DODGE

22 CENTRAL ST.

Removal Announcement

DR. E. A. KENT

Desires to inform his patrons and friends that he has secured larger, more convenient and commodious quarters at 407 Middlesex street, the office formerly occupied by Dr. F. L. Farrington. He is now better prepared than ever to take care of your teeth troubles.

407 Middlesex Street.

SPECIAL NOTICES

YOU SHOULD TRY ONE OF LAVery's celebrated honeysuckle rhubarb pies. Tel. 1964-4.

SPECIAL NOTICE—THE BARBERS located on Charles, Middlesex and Wannesit streets have advanced the price on hair cutting to 15c instead of 10c.

E. F. GILLIGAN & CO., HOUSE painting, paper hanging, whitening, tinting and interior decorating, 111 Cabot st. Tel. con. Estimates on large or small jobs.

HORSES AND DOGS CLIPPED BY power. Senecal Bros., 18 Rock st.

HENRY E. REED & CO., LANDscape gardeners. Estimates on large or small jobs. Tel. 3878-1. 30 Jacques st., Lowell.

NOW IS THE TIME OF YEAR TO burn wood. I always have a good supply of cord wood of all kinds for sale. A. A. Brown, 73 Inland st. Tel. 2320.

LADIES' AND GENTS' CLOTHING cleaned and pressed scientifically, at moderate rates. Frank Gorulink, 55 Willie st., opposite Brady's saloon, 110 Chelmsford st.

BENT'S NO. 1 KILLS LICE ON children. Excellent for brown-tail moth itching, ivy poison, hives, mange, salt rheum, falling hair. 25 cents at Falls & Burkinshaw's.

LIMBURG CO., CHIMNEY EXPERTS —Chimneys swept and repaired. Residence 1128 Bridge st. Tel. 945.

THE SUN IN BOSTON—THE SUN IS on sale every day at both news stands of the Union station in Boston. Don't forget this when taking your train for Lowell.

WANTED

PAIR OF MATED RABBITS WANTed. State price. Address A 9, Sun Office.

WASHING OR HOUSE CLEANING wanted by a good steady woman. Inquire at 142 Church st.

ANYBODY WANTING A WOMAN for washing or cleaning by the day or hour, call on Mrs. Manning, 95 Salem st.

LAWN MOWERS MACHINE GROUND Called for and delivered, saw filing, watches and clocks cleaned, lock repairing.

C. H. PIERCE & SON,
521 Middlesex street Tel. 2050

FREE TO THE SICK

It matters not the name of the disease you are suffering with, how many Physicians you have taken treatment with, do not be discouraged. DR. TEMPLE'S TREATMENT WILL CURE YOU. Cancers, Tumors, all Acute and Chronic Blood and Nervous Diseases of Men and Women, Hydrocele, Varicocele, Stricture, Prostatic Diseases, Piles, Fistula, Fissures, Ulcers, and all Rectal Diseases WITHOUT THE USE OF THE KNIFE. Diseases of the Eye, Ear, Nose, Throat, Skin, Stomach, Liver, Kidneys, Bladder, Bowels and Rectum, Epilepsy, and all Nervous diseases.

Terms are always made to suit the convenience of anyone applying for treatment, and very reasonable charges. Do not treat elsewhere until you have investigated methods and terms. Lowell office, 97 Central street, Mansur Block, Wednesdays, 2 to 4; 7 to 8. Sundays 10 to 11. Consultation, Examination, Advice FREE.

Boston Office, 98 Court st. Hours Daily, 10 to 8; also by Appointment.

Rooms Papered for $2

We will furnish the wall paper and border to match and send first class paper hanger to hang the same for $2 per room. Free samples of wall paper on request. Painting in all its branches, and whitewashing.

BAKER'S The New Racket

263 Middlesex St. 610 Merrimack St.
Telephone 2464

HELP WANTED

SIX STRONG BOYS WANTED, FROM 16 to 18 years of age. Apply W. H. Bagshaw, 11 Wilson st.

EXPERIENCED WOODEN BOX makers and strippers wanted. Apply Geo. L. Cady & Son, 4 Fletcher st.

SAWYER, ROLLER AND MAN TO take away, wanted. Sheehan's Portable Saw Mill, Billerica, Mass.

FANCY WEAVERS WANTED AT the Beaver Brook Mills, Collinsville, Mass.

BOYS—$2 PER DAY, WORKING 30 minutes. No talking to sell our product. We supply you with talking circulars. Want to see one? Send 2c stamp to manager, 115 Berkeley st., Boston, Mass.

ANYONE WHO WANTS TO TURN an hour or two or spare time a day into money should write for particulars to Box 82, Utica, N. Y.

EXPERIENCED WOODEN BOX maker wanted, also men to do general work. Apply A. A. Flint, Tyngsboro, Mass.

REAL ESTATE FOR SALE

2½ STORY TWO TENEMENT house on Agawam st., for sale; in good condition, with 4200 ft. land. Address A 10, Sun Office.

4-TENEMENT BLOCK ON SLADEN st., for sale. 13 tenement block in Belvidere. Building lot on corner of Victoria and Chelmsford sts. Number of two tenement houses and cottages in all parts of the city. Inquire of John McMenamin, 212 Merrimack st.

NICE SUBURBAN HOME FOR SALE, consisting of a 7-room cottage house, good well of water with hydraulic pump in sink, 15,000 feet of land, 35 fruit trees, all kinds. Accommodations for 100 hens, small barn for cow, also another lot containing about three acres, used as a pasture, with nice brook running through, fed by springs. Included is a good Jersey cow, 7 years old, two pens of thoroughbred Plymouth rocks, barred and white, 50 chickens and all garden tools. For further particulars inquire of Ernest Vincent, Elsmere, off Methuen st.

FOR SALE

Near Chelmsford Centre, 20 acre farm, good buildings, large orchard and fruit of all kinds. Price $3500.

In Belvidere, cottage house, good lot of land. Price $1600.

8-acre farm, good buildings, fine land, lot of wood and timber, fine location. Price $3000.

A bargain in a cottage house of 6 rooms, near Bridge st.; party leaving town. Price $1150.

3 miles from Merrimack sq., 25-acre place, house, barn, good land. Price $1500.

Near Westford st., 8-room house with improvements. Price $2750.

G. L. HUBBARD,
26 Runels Building Tel. 2163

Don't Throw Away Your Tobacco Tags

Soap Wrappers, Hamilton Bonds, Mother Oats coupons. Save them; we buy the above in assorted lots. We also deal in Green stamps and exchange stamps for tobacco tags. We buy Green Trading Stamps in any quantity. A sample line of furniture is displayed in our new store and we will save you money on anything we carry. On your way to the market please call in and see our new store, the only store of its kind north of Boston.

CARR'S, 92 Gorham St.

Near Post Office. Tel. 2183-1; 2183-2

Flynn's Market

137 Gorham St.

Will deliver orders at North Chelmsford, Mondays; North Billerica, Thursdays; Navy Yard, Collinsville, Tuesdays; South Lowell, Mondays and Saturdays. Best goods lowest prices. Open every night in the week until 10 o'clock.

THE SUN'S DAILY PICTURE PUZZLE

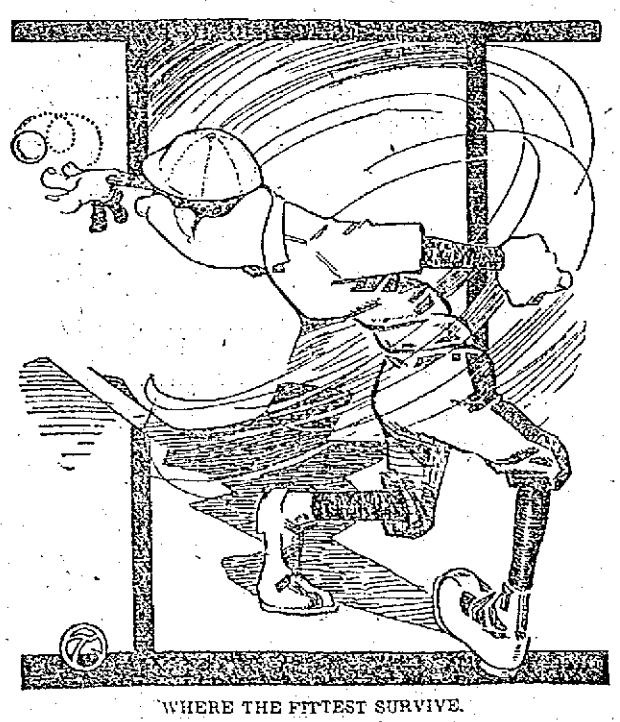

WHERE THE FITTEST SURVIVE.

This world is all a fleeting show
For man's delusion given;
The younger pitchers come and go,
And squirm and twist and twirl and throw,
And then thud dully far below
To where they first have striven.

Find a fan.

ANSWER TO YESTERDAY'S PUZZLE.

Right side down, nose over right shoulder.

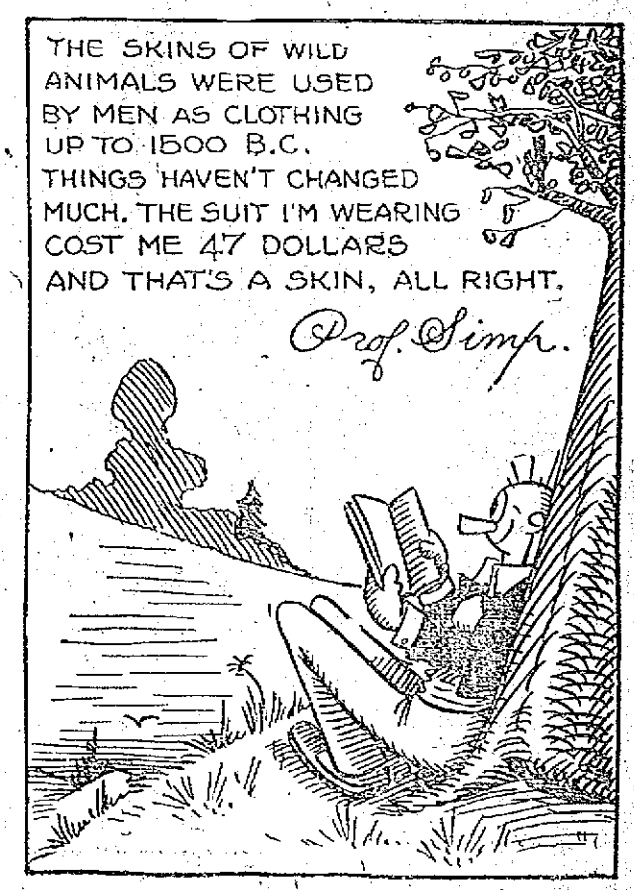

TRAINS TO AND FROM BOSTON

SOUTHERN DIV.

To Boston. Lve.	Arr.	From Boston. Lve.	Arr.
5.43	6.50	6.14	7.12
6.25	7.41	7.24	8.27
6.48	7.39	7.55	8.43
6.40	7.53	8.21	9.27
7.00	8.09	9.00	9.57
7.21	8.03	10.00	10.52
7.51	8.47	11.30	12.07
7.55	8.35	12.30	1.07
8.59	9.55	1.00	1.57
10.15	10.25	2.00	2.44
9.45	10.28	3.00	3.35
10.01	11.12	3.31	5.02
10.49	11.22	4.00	4.56
12.15	1.00	4.14	5.32
1.47	2.25	5.00	5.35
2.54	3.37	5.21	6.06
3.51	4.40	5.37	6.15
4.52	5.27	5.51	7.06
5.28	6.20	6.14	7.32
6.31	7.14	7.20	8.18
6.17	7.00	8.30	9.05
7.21	8.09	10.35	11.35
9.46	10.50	11.17	12.13

WESTERN DIV.

To Boston. Lve.	Arr.	From Boston. Lve.	Arr.
6.46	7.55	x6.35	8.10
8.03	9.15	9.24	10.34
10.10	11.10	10.35	11.54
11.55	12.05	11.20	12.54
12.02	1.10	2.12	3.20
1.50	2.26	3.33	4.45
5.17	6.25	5.16	6.16
7.03	8.00	6.03	7.04
10.05	11.12	6.35	7.48
		9.50	10.48

SUNDAY TRAINS

WESTERN DIVISION

8.00	9.20	8.05	9.08
12.10	1.15	12.10	1.00
3.50	5.00	2.14	3.22
5.45	7.00	3.50	4.41
8.50	10.02	5.50	6.35
		8.10	9.42

SUNDAY TRAINS

SOUTHERN DIVISION

6.48	7.30	8.00	10.00
7.51	8.05	10.00	10.55
7.55	8.56	11.30	12.02
8.45	9.49	1.00	1.52
9.30	10.12	5.00	6.02
10.23	11.24	7.30	8.05
2.03	2.45	8.30	9.05
5.13	6.10	9.07	10.02
6.25	7.05	10.14	10.52
7.21	8.03	10.29	11.02
9.46	10.50		

References:

x Runs to Lowell Saturdays only.
a Via Lawrence Junction.
b Via Bedford.
c Via Salem Jct.
z Via Wilmington Junction.

LOCAL NEWS

Commercial printery. Tobin's.

Miner's, Thurs., O. U. A. M.

Try Lawler's for Printing, 79 Prescott.

Small accounts solicited and appreciated. Old Lowell National Bank.

A large addition is being made to the boiler room of the Waterhead mill on Lawrence street.

Mr. E. L. Turcotte of Moody street has returned from a pleasant trip to Manchester, N. H.

John H. Doherty, who has been visiting his home in Gorham street for the past few months, has returned to New York.

Dr. John H. Ash of West Quincy, well known in Lowell, has been appointed city physician of Quincy by Mayor Stone of that place.

Hon. James E. Casey and family have moved into their splendid new home at the corner of Chelmsford and Midland streets. The removal of Mr. Casey adds another ex-mayor to ward eight.

The recent rains have not improved the conditions of Walle street and the people in that vicinity continue to complain of its bad condition. Similar complaints are being made about the poor condition of Pawtucket street.

The heavy rains of the past few weeks have caused the waterways in this vicinity to be very high. The Merrimack river is well supplied all along its course. It has not reached the flood stage nor has such been threatened at any point from Lake Winnipesaukee along the valley to the sea. The lake is full for the first time since June, 1908.

A large number of men are still at work on the Lawrence street sewer, just this side of Moore street. This makes it very inconvenient for people traveling in that direction as they are obliged to change cars. The residents of that vicinity are elated however, as it is expected the job will be completed in a few days.

The entrance blanks for the annual track meet to be held on the South common on the morning of May 30 will be out this week. At the present time many applications have been received at the office of the association in the Runels building. Tonight, weather permitting, the first after supper ball game will be played. The first team will line up against the second.

The directors of Jeanne d'Arc Credit union held a meeting at St. Joseph's rectory last night. They were all present and the reports showed that the union is progressing rapidly. Although the union has been established but four months and for the school children only, there is now over $1500 in the treasury, which shows what a bank of that kind can do among the children in way of teaching them thrift.

The regular meeting of Branch Pawtucketville, A. C. F., was held last night at the Pawtucketville Social club rooms in Moody street with a large attendance. Joseph E. Lambert presided and Mr. Joseph Lucharme was elected vice president to fill the vacancy created by the resignation of Oliva Poirier. Several new members were initiated and Mr. Oliva Poirier was appointed a delegate to the convention of the order which will be held in Fall River on June 3, while Mr. Sinai Mathon was elected a substitute.

INJURIES FATAL

CHILD WHO WAS BURNED DIED AT HOSPITAL

Alice Dumont, aged 4 months and 1 day, infant daughter of Enoch and Anna Dumont of 75 Eugene street, who was badly burned about the body Sunday morning at the home of her parents, died last night at St. John's hospital from her burns.

Sunday morning the child was placed in a chair near the stove, while the parents went into another room. In the meantime her clothes caught fire and before her father could rush to her assistance, she was badly burned. She was removed to St. John's hospital, where she expired last night.

KEEP THE HOUSE FREE FROM GERMS

In the Cellar

If the cellar air gets musty from lack of sunlight, sprinkle the cellar floor with a Carbonol solution when sweeping. The Carbonol vapor will make the air pure, destroy all germs of decomposition and get rid of all bad odors. Don't live over a damp-smelling, musty cellar, because such a cellar simply invites germs into your house and keeps them alive and comfortable.

In the Ice Chest

Germs will multiply in the ice chest unless a disinfectant is used there occasionally. A good way to keep it clean and sweet is to scrub it out with a solution of Carbonol and water, and rinse carefully in hot water afterward.

In the Plumbing

The passage of water through seals and traps in the plumbing is not always sufficient to keep them in good order. Pour a little Carbonol down waste pipes, and it will dissolve greasy accumulations and disinfect the pipe, completely removing all odors and poisonous gases.

In cleaning the house for the summer a strong solution of Carbonol should be poured into all seals and traps to prevent the accumulation of all poisonous gases.

The Garbage Can

To keep garbage cans from becoming offensive, scrub them with Carbonol and hot water. The Carbonol will destroy germ life and dissolve the grease, so that the can will be really clean when you are through. If garbage must be left in the cans any length of time you can make it perfectly inoffensive by sprinkling it with Carbonol. This will serve also to keep away flies so that they cannot breed and multiply there.

Every place where flies gather should either be carefully screened or sprinkled with Carbonol. Keeping the flies from breeding is the only way to reduce their numbers.

Carbonol is a derivative of coal tar. Considering its great power, it is very inexpensive. A small bottle will last an ordinary household for a month. It is sold by druggists in 10c, 25c and 50c bottles, or you can obtain a sample free of charge by addressing the Barrett Mfg. Co., 297 Franklin street, Boston, Mass.

Notice to Boys

Read want help column. Something there for you.

IF YOU are thinking of having LANDSCAPE GARDENING done, or of planting SHRUBS, come and see me and get an estimate.

Collins Florist

17 GORHAM STREET. Tel. 379

YOUR WIFE OR CHILDREN

May be interested in seeing our lady demonstrator use CHI-NAMEL on all articles of the house. Restores, renews and makes the old furniture like new. TODAY and every day till Sunday, a lady demonstrator will be at our store. Free sample and souvenir.

CHI-NAMEL VARNISH

FREE AUTO DELIVERY

The Adams Hardware and Paint Company

401-414 MIDDLESEX STREET

JOHN M. FARRELL, Real Estate and Personal Property Auctioneer

162 MARKET STREET, LOWELL, MASS.

REAL ESTATE AND PERSONAL PROPERTY

AUCTION SALE

SATURDAY, MAY 11th, 1912, AT 2 P. M., AT NO. 18 UPLAND STREET, DRACUT NAVY YARD

I will sell at public auction, without limit or reserve, this very desirable country home. It consists of a cottage house and four acres of land, more or less, with barn and three large hen houses that will house 500 hens. This property is situated on Upland street, where there are many houses built and owned by the people that occupy them and is so situated that it has two streets that are all laid out, extending to this land, so that any person desiring, could extend the streets and have building lots on each side of them. The land is high, good soil within three minutes' walk of the Lakeview avenue car line from the end of Pleasant street.

For a person who wants a home that has every convenience of the country and still be within the 5-cent fare, this offers you a grand opportunity. If you will take the time to look this property over, I am sure you will see its advantages and be interested in it. There is town water in the house.

Personal property consists of: One bay horse, one farm wagon, one express harness, light harness, small tools, etc., kitchen range, parlor stove, beds and bedding, carpets, rugs, lot crockery, etc. Also 40 young laying hens and hen wire; lot of second hand lumber.

Terms of sale: $200 in cash must be paid as a deposit on real estate. Personal property, cash. Other terms at sale.

Per order JOHN O'BRIEN.

THE RYER CASE

GIVEN TO JURY IN SUPERIOR COURT TODAY

The case of Fred F. Ryer against the Boston Elevated, an action of tort, which was opened in the civil session of the superior court yesterday was resumed today. Shortly before noon arguments were opened and in the afternoon the matter was given to the jury.

The judge charged the jury at the opening of this afternoon's session and at 2.20 o'clock the jury retired.

Owing to the fact that counsel in the case which was to have followed this morning was engaged in another court it was found that no case was ready for trial and the court then adjourned until tomorrow morning at 9.30 o'clock.

Small accounts solicited and appreciated. Old Lowell National Bank.

ANOTHER WRECK

IN FREIGHT YARD OF N. Y., N. H. & H. RAILROAD

The second wreck in two days occurred in the freight yard of the N. Y., N. H. & H. railroad late last evening. As a result, traffic was greatly affected today. The accident happened about midnight. The night freight, which runs from this city to New Bedford was being made up. When the engine pulled up to Lincoln street, just underneath the new bridge in that street, the rear wheels of one of the large freight cars, which was loaded with cotton struck a switch and was thrown off. The train was moving at a moderate rate of speed and when the first car left the rails two others followed. The train was stopped and the wrecked cars set off. This morning the wreck train from South Framingham was called and after working about all morning the wreck was cleared up.

HIGHWAY BILL

WILL BE ASSIGNED FOR A HEARING NEXT WEEK

The Lowell-Lawrence highway bill is now in the hands of the ways and means committee of the house and it was stated today the matter would be assigned for a hearing next week.

LICENSE BOARD

The license commission met in regular session last night and granted many minor licenses.

The license of John Wajda, express wagon, granted at the last meeting, was revoked for violations of the agreement.

Lowell, Wednesday, May 8, 1912

A. G. POLLARD CO.

THE STORE FOR THRIFTY PEOPLE

Thursday Specials

Thursday's News From

"THE BARGAIN TABLES"

98c AND $1.98 WAISTS 49c

Soiled and counter missed waists reduced from 98c and $1.98 to 49c for Thursday. Bargain table price 49c

$5.00 RAINCOATS $2.00

A small lot of gray raincoats marked $2.00

"HANDIE DRESSES" ANOTHER SHIPMENT HAS ARRIVED

$12.50 VOILE SKIRTS $5.98

Just 14 Altman voile skirts with black taffeta silk drop. Regular price $12.50. Thursday $5.98

CLOAK DEPT. SECOND FLOOR

ON SALE TOMORROW MORNING

WASH GOODS DEPT.—PALMER ST., CENTRE AISLE

1000 Yards of Plain White Dress Linens

29c A YARD

Fine, medium and coarse weaves, suitable for Ladies' and Misses' Dresses and Suits. Remnants from 1 to 5 yards, perfect goods, full 36 inches wide. Regular price 42c.

BASEMENT BARGAIN DEPARTMENT

THURSDAY SPECIALS

SALE OF LADIES' NIGHT GOWNS—50 dozen ladies' Night Gowns, made of fine nainsook, nicely trimmed with fine embroideries and ribbon, in large variety of designs, square and V neck garment, made to retail at $1.00, at, each 69c

OTIS GINGHAM

OTIS GINGHAM—One case of Otis gingham remnants, 32 inches wide, best quality, 12 1-2c value, at, yard 8c

TURKISH TOWELS

TURKISH TOWELS—Large bath Turkish towels, bleached and hemmed and very absorbent, 15c value, at, yard 10c

WHITE GOODS

WHITE GOODS—One case of white goods, remnants of fine dotted muslins and fine checked nainsook, 10c value, at, yard 6 1/2c

THURSDAY SPECIALS IN OUR

BOYS' CLOTHING DEPARTMENT

BOYS' PANTS

BOYS' PANTS—Boys' knickerbocker pants, made of good wool cloth and blue serge, 50c value. Thursday special, pair 33c

BLOOMER PANTS

BLOOMER PANTS—Boys' bloomer pants, made of dark wool mixture and blue cheviots, 25c value. Thursday special, pair 17c

BASEMENT SPECIAL FOR FRIDAY

Men's $15.00 and $25.00 Suits at - - - - - $9.79

Cook, Taylor & Co.

MERRIMACK STREET STORE

Greatest Values On Earth

Here Thursday, Friday, Saturday

Our Buyers have just closed out FROM THE MANUFACTURERS

1500 Ladies', Misses' and Children's Coats, Suits and Dresses

Of Every Description at Less Than

One-Half Regular Prices

Come direct to the greatest money saving sale ever held in Lowell.

HERE ARE A FEW OF OUR PRICES—READ CAREFULLY

40 Ladies' Plain and Fancy Mixture Serge Suits, tailor made, satin lined; sold everywhere for $10.98. For this sale $5.98

125 Ladies' Fine Serge Suits, mostly navy blue and black, satin lined, $12.50 value, for $6.98

Choice Tailor Made, Prettily Trimmed Pure Wool Serge Suits, satin lined; also extra large sizes for stout ladies in fine French serge, sizes 41 to 51, made to sell for $18.00 for this sale, each, $10.98

387 Extra Fine Sample Suits, all colors, very choice styles, sold up to $25.00. For this sale, each, $12.98

15 Ladies' Pretty Tan or Gray Whipcord Suits, sold up to $18.98. For this sale, ... $8.98

100 Ladies' Extra Large Sized Serge Coats, made to sell up to $20.00. Sizes 41 to 53. Our price, each $12.98

275 Ladies' Pretty Serge Coats, all sizes. Sold up to $18.00. Each $10.98

Ladies' Pretty Wool Serge Coats, navy and black, $10.00 value, ... $5.98

50 Children's Pretty Plain and Fancy Mixed Coats, satin collar and cuffs. Sold for $3.50. For this sale, each $1.69

Children's Little Checked Coats, each 98c

500 Slip-On Rain Coats, best goods, all colors, $4.50 value. Thursday $1.75

50 Fine Silk Dresses, all size 36. $7.50 value, ... $3.98

GREAT MUSLIN UNDERWEAR SALE

Ladies' Fine Muslin Skirts, Drawers, Robes and Corset Covers, Almost Given Away.

Ladies' Heavy Cotton Night Robes, were 50c, each 25c

Ladies' Heavy Cotton Drawers, were 25c, ... 15c

Ladies' Fine Lace Trimmed Corset Covers, each 15c

Ladies' Long Tucked Muslin Skirts, were 50c 25c

Ladies Long Muslin Skirts, lace trimmed, were 50c, 29c

Ladies Deep Flounced Hamburg Skirts, 49c, 59c, 69c and 98c. About Half Price.

A Record Breaker of Ladies' Fine Gingham and Percale House Dresses. This is a Great Money Saving Opportunity.

50 Dozen Fine Percale House Dresses, made by the celebrated Ideal Manufacturing Co., Tilton, N. H. Need no introduction. Always sold for $1.25. For Thursday, each 69c

Odd lot Small Sized Wrappers and House Dresses, each 39c

25 Dozen Choice Gingham and Percale Dresses, prettily trimmed. $2.00 value $1.39

Fine House Skirts, heavy percale. $1.00 value. 39c

50 Brown Panama Skirts, $1.50 value 50c

150 Pretty Serge and Panama Dress Skirts. Sold for $4.50. Each $2.98

Voile Skirts, were $7.00. $2.98

Ladies' Good Gingham Skirts, were 50c 25c

Ladies' Good Gingham Skirts, were 59c 39c

Ladies' Good Gingham Skirts, were 75c 50c

White Seersucker Petticoats, were $1.00 ..... 59c

50 Dozen Black Mercerized Skirts, prettily made, finest goods, were $1.00 .. 59c and 69c

Ladies Fine Combination Jersey Suits, knee pants and lace trimmed, were 39c 25c

Ladies' Cunity Jersey Vests, can't slip strap, each 12 1/2c and 25c

Ladies' Jersey Pants were 25c, 17c

Ladies' Silk Lisle Hose, very fine goods, 14c a pair, or 2 for 25c.

Infants' Black, White and Tan Hose, were 19c, ... 10c

Children's May Procession and Confirmation Dresses, from 98c up. The prettiest and largest stock in Lowell. Lowest prices.

Children's Gingham Dresses, 6 to 14. Were 50c, ... 29c

Children's Pretty Gingham Rompers, each 25c

Children's Straw Bonnets, 25c Up

Children's Silk Hoods, a little soiled, each 9c

GREAT SPECIAL SALE OF LADIES' SHIRT WAISTS

Good Percale Waists, were 50c, 29c

Good Gingham Waists, were 75c, ... 49c

Special White Lawn Waists, were 75c 49c

Fine Striped and Plain Silk Messaline Waists, all colors and sizes, were $4.00, ... $1.98

Another lot of those $1.00 Kid Gloves, all colors, ... 69c

Long White Lisle Gloves, were 50c, ... 29c

Long Silk Gloves, Fownes' make, double tip, a pair, 69c

A genuine $1.00 P. N. Corset for ..... 69c a Pair

Fine Lace Dutch Collars, were 50c, ... 25c

Fine Lace Dutch Collars, were 75c, ... 49c

Fine Lace Dutch Collars, were $1.00, ... 69c

50 Dozen Muslin Tea Aprons, each 5c

50 Dozen Muslin Tea Aprons, were 25c 10c

Best Gingham Princess Aprons, were 39c, ... 19c

50 Dozen Pairs Nottingham Lace Curtains, 39c, 49c, 59c, 69c and 98c a pair. Half price.

10 Ladies' Fine White Serge Suits, prettily trimmed, sold for $15.00. Thursday, each, $5.98

THE WEATHER
Showers tonight; Thursday unsettled; moderate variable winds.

THE LOWELL SUN

7 O'CLOCK

ESTABLISHED 1878 | LOWELL, MASS. WEDNESDAY MAY 8 1912 | PRICE ONE CENT

Whitney Says He Was Told to Burn Evidence

MANY OPERATIVES ON STRIKE AT THE MERRIMACK MILLS

Charges Made at I. W. W. Meeting Denied by Agent Wadleigh---One Arrest This Morning

Man is Accused of Assault and Intimidation.---The Strikers Allege Discrimination on Part of the Employers

Strike at Merrimack mills declared on what Agent Wadleigh claims to be a mistaken idea as to what overtime means or to a misunderstanding. In all about 400 are out.

Story of the Strike

The employes of the Merrimack mill, who are members of the Industrial Workers of the World, numbering about 400, are out on strike today as a result of alleged discrimination on the part of the employers, and also for the refusal, it is claimed, of the latter to pay for time and a quarter for overtime. The strike was voted last night at a meeting held at the I. W. W. hall in Hanover st, and this morning practically all the strikers were on the picket line. Shortly after 6 o'clock a man named Chaigeos Prassar, aged 30 years and living in Suffolk street, was arrested for assault and intimidation at the corner of Moody and Dutton streets. No other trouble was reported with the exception that the picketers were very noisy. There was a sufficient corps of police in the vicinity of the mill to maintain order and after the opening of the mill the large crowd paraded for some time in Ann and Worthen streets and later repaired to the hall.

At 8.15 o'clock this morning Agent Jude C. Wadleigh stated that about two-thirds of the mill was running and in the print works only about 35 people remained away from their work. He also stated there are 500 Greeks employed in the mill, many of whom are at work today.

One of the largest meetings of the I. W. W. was held last night at their hall in Hanover street. The meeting was presided over by Elizabeth Gurley Flynn and for the two hours it lasted, great enthusiasm prevailed. The members of the shop committee of the Merrimack mill reported they had seen the agent of the mill in regard to the present trouble and that they did not get any satisfaction.

The report was to the effect that the committee called upon the agent and asked that the men discharged be reinstated, which, they claim, was refused. They said they spoke to the agent relative to time and a quarter for the noon hour which the employes of the print department work, but this

Continued to page three

Miner's, Thurs., O. U. A. M.

JOHNSON'S
Wood Dyes
FOR NEW WOOD
Or for all interior woodwork and furniture from which the old finish has been entirely removed. Remember, Johnson's Wood Dye sinks into the heart of the wood and preserves it as well as giving it a rich and natural wood finish. Don't forget to remove all old finish before applying it—You will then be enabled to give the surface an even distribution of the dye. 14 Standard Shades, Pt..... 50c
To Remove Old Finish
Use Bull Dog Paint & Varnish REMOVER 40c Pt.
Free City Auto Delivery
C.B. COBURN CO.
AT 91 MARKET ST. NOW

You are cordially invited to inspect the new apartments equipped for the comfort of its depositors and others of thrift at
THE LOWELL INSTITUTION FOR SAVINGS
18 Shattuck St.
The equipment of the rooms for women has been designed with the greatest care for their convenience and those coming from a distance are especially urged to make use of the rest room.

MONEY
GOES ON INTEREST
SATURDAY MAY 11th.
Washington Savings Institution,
267 CENTRAL STREET

J. A. McEvoy
EXPERT OPTICIAN
232 Merrimack St.

WILL YOU APPROVE?
You will have an opportunity to examine the electric flatiron. The only iron that heats without fire! In three minutes!
If you approve of this "hot weather iron," our representative will be glad to let you try it.
LOWELL ELECTRIC LIGHT CORP.
50 Central Street

ARTHUR BOSWORTH GUILTY OF MURDER

He Was Sentenced to be Hanged

SHOT WOMAN AT ESSEX JUNCTION

Because She Had Repulsed His Attentions

MONTPELIER, Vt., May 8.—Arthur Bosworth, who was found guilty of the murder of Miss May Labelle at Essex Junction last June by a jury in the Chittenden county superior court was sentenced to be hanged at the state prison on Jan. 24, 1913, by Judge Loveland Munson in the supreme court here today. This action was taken after the supreme court had over-ruled the exceptions to the verdict by Bosworth's counsel. As he was being led out of the courtroom Bosworth asked the officers if he would have to work up to the time of his execution. They informed the condemned man that he would.

Bosworth shot and killed Miss Labelle near the depot at Essex Junction on June 7, 1911, after she had repulsed his attentions. At the trial counsel for the defendant attempted to prove that he was of unsound mind.

Small accounts solicited and appreciated. Old Lowell National Bank.

Accumulating Money
Is a matter of steady saving—and depositing your money promptly in the Merrimack River Savings Bank. So, begin today—become a steady saver—now while you're young.
4 PER CENT INTEREST PAID
Merrimack River Savings Bank
417 MIDDLESEX STREET
Call or write for our booklet entitled "The Truth About the Savings Banks."

$5,174.39 RECEIVED BY CEMETERY DEPT.

During the First Four Months This Year

MUNICIPAL COUNCIL TO MAKE A TRIP

And Will View Several Sewer Locations

There's an old burying ground on the Clark road leading into Tewksbury and Commissioner Cummings, whose department includes cemeteries, has interested himself in the old Clark road cemetery. Mr. Cummings could find no record of the cemetery in the department books and upon investigation he found that the cemetery or graveyard had never been deeded to the town of Tewksbury; that it was a neighborhood cemetery and when discontinued as such it reverts back to the Clark family. Mr. Cummings is endeavoring to gather a complete history of the old cemetery.

The total receipts of the Edson cemetery up to date constitute over one-half of the expenditure for maintenance there in 1911. Commissioner Cummings says that $5,174.39 has been received there. Last year's expenditure amounted to $10,100.

Sewers and Bridges

Next Monday afternoon at 2 o'clock the municipal council will take a view of the sewers named in orders that are before the council and will also view the bridges, about 17 in all, upon which repairs are to be made this year. The most important bridge job is in Market street where the bridge across the canal is to be rebuilt.

Some Fire Apparatus

While Commissioner Barrett was going over his monthly bills in his office at city hall, this morning, he received a telephone call and was apprised of the fact that a new automobile fire apparatus had struck town and that it was on its way to city hall. The machine arrived and was inspected by Mr. Barrett and others. It is made by the Webb Motor Truck company of St. Louis and is called "The Webb." The machine was on its way to Nashua and Manchester, N. H., where demonstrations were in order for this afternoon. The machine carries 1000 feet of hose, has a 700 gallon capacity and weighs 7100 pounds. The machine will return to this city tomorrow and will give a demonstration here.

CITY CLERK'S OFFICE EXPENSES INCREASED

By Acts Passed by the Legislature

MUST SPEND MONEY TO NOTIFY VOTERS

Relative to City Laborers' Pension Bill

Because of certain new legislation the expenses of the city clerk's office in this and other cities in Massachusetts will be very materially increased. City Clerk Flynn has heard the retrenchment cry and has been reducing in every possible way but now he is up against legislation that will put a big hole in his appropriation and he can't get away from it, because it is mandatory.

One expense has to do with an act relative to the pensioning of laborers of cities and towns in which provision is made that the city clerk shall notify each and every voter, by letter, that the act is to be submitted to the voters at the coming election. There are about 15,000 voters in Lowell and when figuring the expense to the city clerk's office one must include stamps, paper, etc., and the clerical work that goes with it.

The other expense is along the same line. The legislature has decreed that in the future all voters whose names are about to be dropped from the voting lists by the registrars of voters shall receive formal notification of such action. The average number of voters dropped each year is between two and three thousand.

The act relative to the pensioning of laborers of cities and towns reads as follows:

Section 1. Any laborer in the employ of a city or town which accepts this act, who has reached the age of 60 years and has been in such employ for a period of not less than 25 years and has become physically or mentally incapacitated for labor, and any laborer in the employ of such city or town who has been in such employ for a period of not less than 15 years and has become physically or mentally incapacitated for labor by reason of any injury received in the performance of his duties for such city or town may, at his request, and in cities, with the approval of the mayor, or in towns, with the approval of the selectmen, be retired from service, and if so retired he shall receive from the city or town for the remainder of his life, an annual pension equal to one-half of the average annual compensation paid to him as a laborer during the two years next prior to his retirement. Any laborer in the employ of such city or town who has reached the age of 65 years and has been in such employ for a period of not less than 25 years shall be retired from service and shall receive from the city or town an annual pension computed in the manner hereinfore set forth.

Section 2. This act shall be submitted to the voters of each of the cities and towns of the commonwealth at the next annual state election for their acceptance or rejection, and shall take effect in any city or town upon its acceptance by a majority of the voters of such city or town voting thereon.

Section 3. Not less than two weeks and not more than four weeks before the election at which this act shall be submitted to the voters, the city clerk of each city shall cause to be mailed to each of the registered voters in his city a copy of this act, together with the statement that it is to be submitted to the voters at the coming election.

Section 4. This act shall not apply to the city of Boston. (The foregoing was laid before the governor on the eleventh day of April, 1912, and after five days it had "the force of a law" as prescribed by the constitution, as it was not returned by him with his objection thereto within that time.)

WIRE COMPANY OFFICIAL ORDERED PAPERS BURNED

Former Employe of American Steel and Wires Co., Testifies in U. S. Steel Corp. Case

Commissioner Brown is Trying to Determine Whether Important Papers Were Disposed of Before Filing of Dissolution Suit

NEW YORK, May 8.—Testimony intended to determine whether the grand jury evidence in the wire pool cases, returned by the government to the custody of the United States Steel Corporation, was destroyed by the corporation before or after the filing of the pending dissolution suit, was taken today before Commissioner Henry P. Brown.

The evidence in question was contained in a trunkful of minutes and correspondence relating to one of the pools of which the "steel trust's" big subsidiary, the American Steel & Wire Co., is alleged to have been a member. Its destruction became the subject of a federal grand jury investigation in January last, on which was based, it is said, the government's recent injunction restraining the corporation from destroying further evidence. According to a recent statement of Chairman Gary of the corporation the evidence was destroyed under the impression that it was no longer needed.

Harry Whitney, until recently wire rope salesman for the American Steel & Wire company, the first witness, was called to tell what he knew of the disappearance of the trunkful of papers in the wire pool cases that were used as evidence before the federal grand jury and were returned to the steel corporation after the indictments were found.

There were the papers which recently became the subject of an action on the part of the government to restrain the corporation from destroying other evidence, and which Judge Gary some time ago announced had been destroyed under the impression that the papers were no longer needed.

Whitney, who was connected with the Worcester works of the Wire company and in charge, he said, of the company's operation in the Wire Rope association, stated that he had burned the papers in October or November last on orders from Frank Backes, vice president of the American Steel & Wire company. The order was given on the occasion of a visit of Backes to the Worcester plant, he said.

He was told before he destroyed the papers to take them to the office of George A. Cragin, a Worcester official of the company, where they remained until the visit of Mr. Backes, he said.

"When I got my instructions I told Cragin that I hoped I would not be asked concerning the papers and held responsible," continued the witness, "and Cragin said, 'If you are asked, you can say I told you to destroy them.'"

Among the papers destroyed, Whitney testified, were the minutes of the Wire Rope pool, the pool agreement, and several other important documents.

GOMEZ HELD A PRISONER ACCORDING TO REPORT

Provisional President is in Embarrassing Position—Treason May be Charged

JUAREZ, Mexico, May 8.—The provisional government established here last Saturday by Emilio Vasquez Gomez hangs in the balance. The repudiation of the civil authority which Gomez, as provisional president, created to govern the destinies of the revolution is today worrying him greatly. Gomez and his associates declare a misunderstanding has occurred. A messenger from Gomez was today on his way to Orozco to place before the latter certain documents calculated to clear up the situation.

It is generally admitted now that while General Orosco invited Gomez to come from San Antonio, Texas, to participate in the direction of the revolutionary affairs the invitation did not extend to the assumption of executive authority such as a provisional president might want. Should Orozco and Gomez fail to agree, Gomez is likely to find himself in an embarrassing position. The Mexican government will arrest him on a charge of treason should he venture into federal territory. In Juarez or in the rebel zone now he is virtually under the control of Orozco and rumors that he is actually a prisoner of Orozco have been numerous in the last few days. To return across the Rio Grande into the United States, friends of Gomez believe impossible, as it is reported that American special agents have gathered evidence charging Gomez with fomenting revolution against Mexico while on American territory.

Much depends on the military achievements of Orozco in the next few days. News of a decisive battle somewhere between Torreon and Jiminez was expected hourly today. Gomez has a strong following in the south but has little popular support in the north, where Orozco is the dictator.

Small accounts solicited and appreciated. Old Lowell National Bank.

NOTICE TO ABUTTERS
Office of Commissioner of Streets and Highways,
Lowell, Mass., May 8, 1912.
The city is about to macadamize the following streets: Pine street, from Westford street to Stevens street; Porter street, from High street to Nesmith street; Swift street; Suffolk street, from Moody street to bridge over Northern canal; Cabot street, from bridge over Northern canal to Hall street; Fort Hill avenue, from Sherman street to Rogers street; Moody street, west side, from the bridge to Sixth avenue; Stackpole street, from East Merrimack street to Brown street, and North street.
In consequence of which it is desirable that all persons who contemplate digging up the streets mentioned above for the purpose of making sewer, gas or water connections, or for any other purpose whatsoever, do so at once, as under the provisions of the city ordinances no permit will be given to any person to disturb the surface of said streets for a period of five years after said improvements are completed, except as otherwise provided in the ordinances.
GEORGE H. BROWN,
Commissioner of Streets and Highways

THE LOWELL
Turkish Baths
71 Middle Street
WILL OPEN FRIDAY, MAY 10
When we will be prepared to serve the public with a complete Turkish bath. A great many years of experience enables us to provide every comfort, convenience and all improvements to our patrons. We are now able to fill the long felt want of our Lowell customers, and will operate an up-to-date bath. We respectfully request your patronage.
Erland Bostrom and Carl Lawson, Props.
Formerly connected with the Tremont Turkish Bath, of Boston.

ESTABLISHED 1882
J. F. O'Donnell & Sons
UNDERTAKERS
Complete equipment for city or out-of-town funerals.
A chapel where services may be held or bodies kept when desired. Advice and information given.
Telephones: Office, 439-3; residence 439-5.
318-324 MARKET STREET, COR. WORTHEN

NOTICE TO ABUTTERS
Office of Commissioner of Streets and Highways,
Lowell, Mass., May 8, 1912.
The city is about to pave the following streets: Church street, from Central street to east line Concord street; East Merrimack street from Fayette street to east line High street; Pawtucket street, from south line Merrimack street to south line School street, west; Gorham street from West Union street to Elm street; Aiken street, from Chelmsford street to Hall street and Hall street, junction, and Lawrence street from Watson street to Wamesit canal.
In consequence of which it is desirable that all persons who contemplate digging up the streets mentioned above for the purpose of making sewer, gas or water connections, or for any other purpose whatsoever, do so at once, as under the provisions of the city ordinances no permit will be given to any person to disturb the surface of said streets for a period of five years after said improvements are completed, except as otherwise provided in the ordinances.
GEORGE H. BROWN,
Commissioner of Streets and Highways

BRIGHAM'S HOTEL
642 WASHINGTON STREET
When you are in Boston Be up to Date
Take Advantage of All the Comforts of Our Newly Equipped Cafe YE ROOM OF GOOD CHEER
Cuisine Excellent Prices Moderate
Ladies' Dining Room on Second Floor
BOSTON

MECHANICS SAVINGS BANK
202 MERRIMACK STREET
INTEREST
Will Commence
Saturday, June 1
MERRIMACK STREET 202
MECHANICS SAVINGS BANK

Pekin Restaurant
Chinese and American Course Dinner, 11.30 a. m. to 2.30 p. m., 25 Cents
Special dishes to order at reasonable prices. Prompt and efficient service.
SPECIAL TURKEY or CHICKEN DINNER
Every Sunday, 11.30 a. m. to 2 p. m.
25c
PEKIN RESTAURANT CO.
20 Central Street Phone 1053

DEATHS

FLORENCA—Mathilda Florenca, aged 15 years and six months, died yesterday at the home of her parents, John and Thomazia Florenca, 47 Prince street.

WESSON—Mrs. Mary J. Wesson died yesterday at the home of her son, Paul R. Wesson, 545 School street, aged 69 years, nine months and 12 days. Besides her son she is survived by a brother, Frank J. Bancroft of Tyngsboro, and one sister, Mrs. Charles Burrows, of Rutherford, N. J.

MURPHY—Mrs. Mary Murphy died Tuesday evening at her home, 5 Joiners' court off Lawrence street after a short illness. The deceased was one of the oldest residents of Lowell. She was a constant attendant of St. Peter's church, since the parish was formed.

GORMAN—Died in this city, May 7, Marion Elizabeth Gorman, aged 2 months and 3 weeks, infant daughter of James and Mary Gorman, at the home of her parents, 21 Marsh street. The funeral took place this afternoon at 2.30 o'clock. Burial was in the Catholic cemetery. Higgins Bros., undertakers, in charge.

HOGAN—Mrs. Catherine Hogan, aged 70 years, widow of the late William Hogan, who formerly was superintendent of St. Patrick's cemetery, died last night at her home, 70 Andrews street. She was an old resident of this city and is survived by one brother, John Ryan of Lawrence.

PEPROULIAN—Epiphania Peproulian, aged 7 months, child of Nicholas and Aphrodite Peproulian, died this morning at their home, 9 Little street.

FUNERAL NOTICES

WESSON—Died, May 7, in this city, Mrs. Mary J. Wesson, aged 69 years, 9 months, and 12 days, at the home of her son, Mr. Paul R. Wesson, 545 School street. Besides her son she is survived by a brother, Mr. J. Frank Bancroft of Tyngsboro, Mass, and one sister, Mrs. Charles Burrows of Rutherford, N. J. Prayers will be offered at 545 School street, Friday afternoon, at 1.30 o'clock, to which Lowell friends are invited. Funeral services will be held at the Unitarian church at Tyngsboro, Mass., Friday afternoon, at 3 o'clock. Friends are invited without further notice. The funeral arrangements are in charge of Undertaker George W. Healey.

MURPHY—The funeral of the late Mrs. Mary Murphy will take place Thursday morning at 8 o'clock from her home, 5 Joiner's court, off Lawrence street. Solemn mass of requiem will be sung at St. Peter's church at 9 o'clock. Burial in the Catholic cemetery. Undertakers M. H. McDonough Sons in charge.

QUIRK—The funeral of the late Mrs. Elizabeth Quirk will take place Thursday morning at 8 o'clock from her home, 4, rear 649 Lakeview ave. At 9 o'clock a high mass of requiem will be sung at St. Michael's church. Burial in St. Patrick's cemetery. J. F. O'Donnell & Sons in charge.

NORTON—The funeral of the late Thomas Norton will take place Wednesday afternoon at 2.30 from the chapel of J. F. O'Donnell & Sons. Burial in St. Patrick's cemetery. J. F. O'Donnell & Sons in charge.

HOGAN—The funeral of Mrs. Catherine Hogan will take place Friday morning from her late home, No. 70 Andrews street. Funeral mass at the Sacred Heart church at 9 o'clock. Burial in St. Mary's cemetery, Lawrence, Mass. Undertakers Coulin & Ryan will have charge of the funeral and C. H. Molloy of Lowell.

FUNERALS

GREEN—The funeral of Joseph Green took place yesterday afternoon from his home, 40 Carlisle street. Rev. James Bancroft officiating. The bearers were Harry M. Gumb, David Willman, Gardner S. Gilman and John Whittaker. Burial took place in the Edson cemetery in charge of Undertaker C. M. Young.

MAHARAS—The funeral of Anastios Maharas took place yesterday afternoon from the home of his parents, Peter and Acatrina, 150 Market street, and was largely attended. The services at the house and grave were conducted by Rev. C. H. Demetry of the Holy Trinity church. There were many beautiful floral tributes. The burial was in the Edson cemetery, in charge of Undertakers J. F. O'Donnell & Sons.

BURNS—The funeral of Frank Burns took place yesterday afternoon from the chapel of J. F. O'Donnell & Sons. The burial was in St. Patrick's cemetery.

HOWARTH—The funeral of Mildred M. Howarth took place yesterday afternoon from the home of her father, 12 L street. Burial took place in St. Patrick's cemetery in charge of Undertakers C. H. Molloy & Sons.

ROURKE—The funeral of the late Miss Elizabeth Rourke, a well known resident of this city, took place this morning at 8.30 o'clock from the funeral parlors of Undertaker James H. McDermott and was largely attended by sorrowing relatives and friends. The cortege proceeded to St. Peter's church where at 9 o'clock a high mass of requiem was sung by Rev. W. George Mullin. The choir under the direction of Mr. James E. Donnelly sang the Gregorian mass. At the offertory "O Meritum Passionis" was sung by Miss Gertrude E. Kelcher and after the elevation "Pie Jesu" was rendered by Mr. Donnelly. As the casket was being borne from the church "In Paradisum" was sung by the choir; Mrs. John W. McKennedy presided at the organ. The bearers were Messrs. John T. Donohoe, Thos. Fendy, John Devlin and John F. Knight. Among the many beautiful floral tributes placed upon the grave were a cross, sympathy of Mrs. C. F. McDermott and family; wreath, from Mrs. Thomas W. Brown and family; wreath of pinks and galax leaves, sympathy of Mr. and Mrs. John T. Donohoe and family; spray of palms tied with purple ribbon, from Miss Josephine Donohoe; spray of pinks, sympathy of Mr. and Mrs. James Usher; spray of lilies and tulips, from Mr. and Mrs. Harriman and Mr. T. Tierney, also several other wreaths and sprays from other friends. The interment took place in the family lot in St. Patrick's cemetery where the committal prayers were read by Rev. W. George Mullin. The funeral arrangements were in charge of Undertaker James H. McDermott.

REDHEAD—The funeral of the late Mrs. Agnes Redhead took place this morning at 9.30 o'clock from the chapel of J. F. O'Donnell & Sons and was largely attended. The cortege proceeded to St. Patrick's church where, at 10 o'clock a solemn mass of requiem was sung by Rev. Timothy Callahan assisted by Rev. John J. McHugh as deacon and Rev. Joseph Curtin as subdeacon. The choir, under the direction of Mr. Michael J. Johnson, sang the Gregorian mass, the solos being sustained by Miss Alice E. Murphy and Mr. Andrew McCarthy, Mr. Johnson presiding at the organ. Among the many beautiful floral tributes were a large wreath from Mr. and Mrs. Patrick Donohue; large wreath from Mrs F. C. Plunkett and family; spray from granddaughter, and a spray from W. S. Crawford. The bearers were Edward Barrett, Patrick Donohue, Patrick Riordon and James F. O'Donnell. At the grave Rev. Father Callahan read the committal prayers and the burial was in St. Patrick's cemetery in charge of Undertakers J. F. O'Donnell & Sons.

NICHOLSON—The funeral of John W. Nicholson took place this morning at 8.30 o'clock from the chapel of Undertaker Molloy in Market street, and was largely attended. A funeral high mass was celebrated in the Immaculate Conception church at 9 o'clock by Rev. Fr. Fox, O. M. I. The Gregorian chant was sung by the choir. The soloists were Mrs. Hugh Walker and Mr. Chas. P. Smith. Mrs. Hugh Walker was the organist. The body was placed on the 11.55 train at the Middlesex street depot and sent to Clinton where burial took place in St. John's cemetery. The bearers were John Powers, Arthur Clairmont, James Stanley and Frank Dunn. The funeral was in charge of Undertaker C. H. Molloy.

DALEY—The funeral of William H. Daley took place this morning at 8.30 o'clock from the home of his parents, 134 Lilley avenue, and was largely attended. Funeral high mass was celebrated in St. Michael's church at 9 o'clock by Rev. Fr. Shaw. The Gregorian chant was sung by the choir. The soloists were Miss Margaret Griffin and Thomas P. Boulger. The organist was Miss Carolyn A. White. Burial was in St. Patrick's cemetery, where Rev. Fr. Mullin read the prayers at the grave. The bearers were William Garvey, Frank A. Groves, Frank McCann and Michael Flemming. Among the many beautiful floral offerings placed on the grave were the following: Large pillow inscribed "Our Willie," from the family; large cross on base from Mr. and Mrs. P. Duffy; large wreath on base from the Groves family; basket of flowers from Mrs. J. P. McDonald and Mary Mahoney; large cross on base from the following Misses Anna J. Cawley, Vera Groves, Catherine O'Neil, Margaret Riley, Helen Murphy, Isabel Weldon, Julia O'Sullivan, Rose Geary and Etta O'Neil; wreath from Misses Susie, Mary and Annie Duffy; wreath inscribed "Our Cousin," Catherine and Helen Daley; spray, Mr. and Mrs. Philip Brooks; spray, Mrs. J. Barrett; spray, Miss Grace M. Garvey; spray, Patrick O'Brien and daughter; spray, children of the Dracut Centre intermediate school; spray, the Misses Adelaide Wright, Alice Ackers, Marion Hamblett, Helen Bowker and Mr. Harrison Lake; spray George and Frank McCann; spray, Miss Etta McCann; spray, Genevieve Rourke; spray, the Misses Lynch and Miss Quinn; spray from the Hallisey family; spray, Mary and Gertrude Doherty; spray, Frances and Mary Furlong; spray, Mr. J. Johnson and daughter. The funeral arrangements were in charge of Mr. Frank Groves and the funeral director was Charles H. Molloy.

Largest Stock of Victrolas and Victor Records in Lowell

Sound-proof booth in which to try records.

The Bon Marche

DRY GOODS CO

SATISFACTION OR YOUR MONEY BACK

$25.00 Standard Talking Machine Free

When your purchases amount to $25.00. You simply have to buy 27 records. We give you the machine.

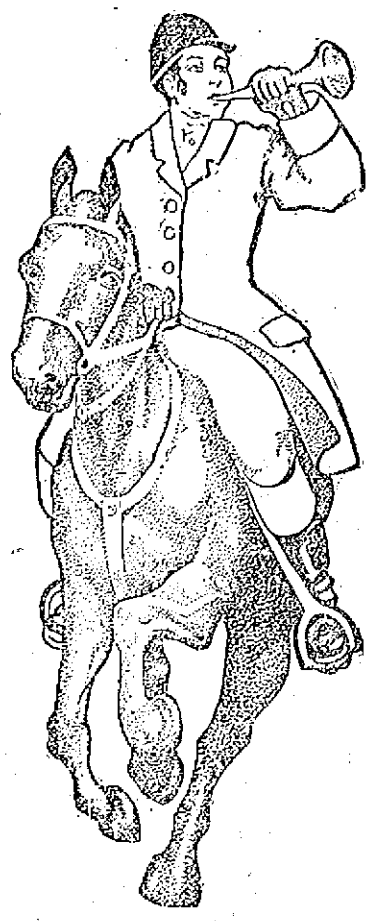

Tomorrow Morning at 8 O'Clock We Open Our

GREAT ANNUAL SPRING SALE

OF

Kitchen Furnishings, Crockery, Nickelware and Glassware

AT

ABOUT ONE-HALF REGULAR PRICE

First Quality Grey Enamelware AT **25c**

Berlin Kettles 6 and 8 qts. Preserve Kettles, 10 and 12 qts. Tea Kettles, 4 quarts. Foot Tubs, 16 inch. Tea Pots, 1 and 2 qts. Coffee Pots, 3 and 4 qts. Berlin Stove Pots, 8 and 10 qts. Regular prices, 39c to 69c.

First Quality BLUE AND WHITE Enamelware AT **49c**

Berlin Kettles, 8 and 10 qts. Double Boilers, 1½ and 2 qts. Water Pails, 10 and 12 qts. Berlin Sauce Pans 8 qts. Berlin Stove Pots, 10 and 12 qts. Preserve Kettles, 8 quarts. Coffee Pots, 3 and 4 qts. Cereal Cookers, 1½ and 2 qts. Regular prices, 75c to $1.25.

BATH ROOM FURNISHINGS

At Half Price and Less.

All Brass, fully Nickle Plated and every piece warranted to give satisfaction.

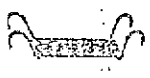

$1 BATH TUB SEATS, 49c— White enamel or oak finished bath tub seats, nickle trimmings with rubber covered hangers. Actual $1.00 value. Sale price 49c

$1.25 GLASS SHELF, 49c— Sanitary Glass Shelves, heavy plate glass, finished edges, nickle plated brackets, 18x5 inches and 20x5 inches. Actual $1.00 and $1.25 values. Sale price, choice 49c

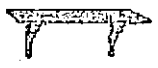

$1.50 GLASS SHELF, 69c— 24 in. long, 5 in. wide, nickle plated brackets. Sale price 69c

$1.25 COMBINATION, 49c— Tumbler and Soap Holder Combination, complete with thin glass tumbler. Actual $1.25 value. Sale price....49c

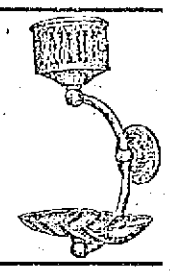

95c TOWEL BARS, 49c— Nickle Plated Brass Towel Bars, 2 styles, 16, 18, 24 and 30 inches long. Actual value 65c to 95c. Sale price, choice.....49c

$1 WALL SOAP HOLDER, 49c Heavy brass Soap Holder, nickle plated, strong and durable. Actual $1 value. Sale price 49c

$1 TOILET PAPER HOLDER, 49c— Strongly made of heavy brass, nickle plated. Actual $1.00 value. Sale price 49c

$1.00 TOWEL RACK, 49c— 3 arm style Towel Rack, each arm 14 inches long and adjustable. Actual $1.00 value. Sale price 49c

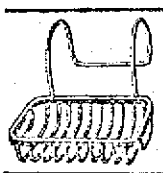

$1.25 SOAP HOLDER, 49c— Bath Tub Soap Holder—will fit round or flat top bath tubs. Actual $1.00 value. Sale price 49c

$1. TOOTH BRUSH AND TUMBLER HOLDER, 49c Combination Tooth Brush and Tumbler Holder—new design. Actual $1.00 value. Sale price...49c

$3.50 COPPER WASH BOILERS, $1.98 Heavy All Copper Wash Boilers, made of 16 oz. copper, seamless covers, sizes 7, 8, 9. Actual value $3 and $3.50. Sale price $1.98

$1.50 TIN WASH BOILERS, 95c Heavy Tin Wash Boilers, 12 oz. copper bottoms, seamless covers, No. 8 size. Actual value $1.50. Sale price 95c

40c WASH BOARD AND CLOTHES PINS, 25c Selected Wood Wash Boards, zinc covered, 5 dozen Clothes Pins. Actual value 40c. Sale price, both for 25c

$1.50 BATH ROOM MIRRORS, 95c Heavy French Plate Glass Bath Room Mirrors, white enamel frames, size 17x10 inches. Actual $1.50 value. Sale price....95c

$1.00 BATH SPRAYS, 45c Good Quality Bath Sprays, red rubber tube, nickle plated sprayer. Actual $1.00 value. Sale price 45c

$1.00 NICKLE COPPER TEA POTS, 49c Heavy Copper Tea Pots, nickle plated, 2, 3 and 4 qts. Actual value 85c and $1.00. Sale price 49c

$1.25 NICKLE COPPER COFFEE POTS, 49c Heavy Copper Coffee Pots, nickle plated, 3, 4, 5 qts. Actual value $1.00 and $1.25. Sale price 49c

85c ANTISEPTIC MOPS AND DUSTLESS DUSTERS, 45c Antiseptic Dry Mops, colored black, also large size dustless duster. Actual value of both 85c. Sale price 45c

40c PARLOR BROOM, 29c Fine Green Corn Stock, four rows of stitching, smooth handle. Actual value 40c. Sale price 29c (Limit 2 to each purchaser)

$1.00 WILLOW CLOTHES BASKETS 79c Genuine Willow Clothes Baskets, oval shape, selected willow, two largest sizes. Actual value 89c, $1.00. Sale price 79c

$1.25 FLOOR BRUSH, 79c All Bristle Floor Brushes, 14 inch size, long handles. Actual value $1.25. Sale price....79c

$1.25 FOLDING IRONING BOARD, 95c Selected Wood Ironing Boards, full size, adjustable to different heights. Actual $1.25 value. Sale price.....95c

$1.75 CLOTHES HAMPERS, $1.10 Selected Willow Clothes Hampers, braided tops, large size. Actual $1.75 value. Sale price $1.10

$1.25 COPPER TEA KETTLES, 69c Heavy Copper Tea Kettles, nickle plated, curved and straight spouts, No. 7 size. Actual value $1.25. Sale price ....69c No. 8 size. Actual value $1.50. Sale price.....79c No. 9 size. Actual value $1.75. Sale price....89c

40c WIRE DISH DRAINERS, 25c Heavy Wire Dish Drainers, with center rack for holding plates. Actual 40c value. Sale price 25c

$1.25 MRS. POTT'S SAD IRONS, 79c The Genuine Mrs. Pott's Sad Irons, made by Bless and Drake. Set of 3 irons, handle and stand, nickle plated. Actual $1.25 value. Sale price ....79c set

$2.25 "BISSELL'S" CARPET SWEEPER, $1.69 Genuine Bissell's Carpet Sweepers, "Standard" make. Actual value $2.25. Sale price.....$1.69

$3.50 GAS IRON, $1.95 The "UNEEDIT" Gas Iron, the most satisfactory gas iron made. Easy to operate, consumes but one cent's worth of gas in five hours. Complete with stand and rubber tube. Guaranteed to give satisfaction. Actual value $3.50. Sale price.....$1.95

35c WINDOW SCREENS, 24c Adjustable Window Screens, best wire cloth, hard wood frames, 24 inches high, opens to 33 inches. Actual value 35c. Sale price....24c

40c DUST PAN AND BRUSH, 25c Japanned Finish Dust Pan, triple edge, with all bristle brush. Actual 40c value for both. Sale price 25c

35c HARDWOOD FLOOR MOPS, 19c White Cotton Dry Mops with long handle, suitable for hardwood floors. Actual value 35c. Sale price 19c

10c TOOTH PICKS, 2c Smooth Finished Wood Tooth Picks, 1000 in box. Actual value 10c. Sale price....2c box

85c GALVANIZED WASH TUBS, 49c Heavy Galvanized Wash Tubs, large size, will not rust, leak or crack. Actual value 85c. Sale price 49c

75c GAS LIGHTS, 39c "Lindsay" make incandescent Gas Lights, all complete, burner, mantle and globe. Actual value 75c. Sale price....39c complete

50c ANTISEPTIC DUSTERS, 29c Antiseptic Dusters, short handle, suitable for pictures and furniture. Actual value 50c. Sale price 29c

60c TABLE TUMBLERS, 3c EACH Thin Glass Tumblers, best quality, plain and fancy engraved. Actual value 60c dozen. Sale price...3c Each

10c GLASSWARE, 5c Decorated and Plain Glass Table Pieces in vases, bowls, footed nappies, etc. Actual value 10c, 15c. Sale price 5c

15c PORCELAIN LADLES, 7c Sanitary Ladles, white porcelain bowls, polished enamel handles. Actual value 15c. Sale price 7c

65c DECORATED TEA POTS, 29c English Jet Tea Pots, in various styles of decorations and shapes, 2 and 3 qt. sizes. Actual value 59c and 69c. Sale price....29c

$1.50 WATER SETS, 69c Brilliant Finished Glass Water and Table Sets, gold decorated, and assorted colors. Actual value $1.50. Sale price, set 69c

$1.00 BERRY SETS, 49c Opalescent Glass Berry Sets, two new colorings and shapes, sets of 7 pieces. Actual value $1.00. Sale price ....49c set

15c DECORATED CROCKERY, 9c Fine Porcelain Ware, gold banded and floral decorated in cups and saucers, dinner plates, bowls, etc. Actual value 15c. Sale price....9c

10c DECORATED CHINA, 5c Austrian China in gold and floral decorated bread and butter plates, ice cream dishes, etc. Actual value 10c. Sale price....5c

$1.50 CASSEROLES, 79c Fireproof Crockery Casseroles, white inside, brown outside, fitted with nickle plated holder, 2 qt. size. Actual $1.50 value. Sale price....79c

15c FIREPROOF WARE, 9c Brown and White Crockery Cooking Ware, fireproof and sanitary, in 2 and 3 qt. bowls and nappies. Actual 15c and 25c value. Sale price....9c

$5.00 GAS OR ELECTRIC LAMP, $2.95 Gas or Electric Lamps, cast metal base, verde green finish, art glass panel shades, metal frames, fringe trimmed, complete for lighting. Actual $5 value. Sale price $2.95

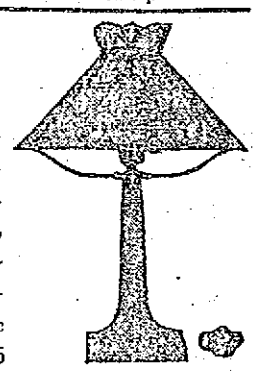

PRIMITIVE CHURCH CONFERENCE

Opened at the Lawrence Street P. M. Church This Morning

REV. JOHN T. ULLOM, Pastor.

The 21st annual session of the Primitive Methodist conference was opened at 10.30 o'clock this morning at the Primitive Methodist church in Lawrence street. The morning was taken up with conferences of the boards and committees. There was a large number of clergymen present. They started to arrive shortly before 10 o'clock and for the first half-hour a reception was held. Some of the out-of-town ministers who came to the conference are here on their first visit. They congratulated Rev. Mr. Ullom, the pastor, on the beautiful church he has and also the large number connected with the church as the Primitive Methodist Journal shows.

The convention will continue until Monday, with sessions every day. This afternoon at 2 o'clock, the conference was organized and the business of the assembly was started. This is one of the most important sessions on the program and the officers of the conference were chosen. The latter will be in charge of all the sessions.

Tonight the session will start at 7.30 o'clock. Rev. C. H. Kershaw has charge of tonight's program. The service will include a public worship. The address of welcome will be given by Mr. E. D. Cole and the sermon will be preached by Rev. A. Humphries, Ph. D. He will take as his subject, "Conference Inspirations."

Tomorrow morning and afternoon will be taken up largely by business of the conference, opening with devotional services and sermon by Rev. John Singleton, and closing with an address by Rev. John Mason, D. D., on ministerial education. The services in the evening will be devoted to a study of the teachings of the church under the leadership of Rev. John Proude, M. A., with an address on the "Ecumenical Conference of Methodism" by Rev. E. Humphries, LL. D.

COULD NOT SLEEP WITH ITCHING RASH

All Over Baby's Body, Head and Face. Scratching Made Sores. Used Cuticura Soap and Ointment and Have Had No Further Trouble.

29 Burrell St., Roxbury, Mass. — "On July 27, 1909, we left Boston for a trip to England and Ireland, taking baby with us. After being in Ireland a few days a nasty rash came out all over his body. The trouble started in the form of a rash and was all over baby's body, head and face, at different times. It irritated, and he would scratch it with all his might. The consequence was it developed into sores, and we were afraid it would leave nasty scars on his face.

"When we reached England the rash got no better, and it used to itch and burn at night so bad that the child could not sleep. He was completely covered with it at different times. It was at this time that my mother advised us to try Cuticura Soap and Ointment. After using Cuticura Soap and Cuticura Ointment for about nine months the places disappeared. There are not any scars, or other kind of disfigurement, and baby is completely cured by the Cuticura Soap and Ointment. We have had no further trouble with baby's skin. Nothing stopped the itching, and allowed baby to sleep but Cuticura Soap and Cuticura Ointment." (Signed) Mrs. Margaret Gunn, Mar. 12, 1911.

For treating poor complexions, red, rough hands, and dry, thin and falling hair, Cuticura Soap and Ointment have been the world's favorites for more than a generation. Sold everywhere. Sample of each mailed free, with 32-p. book on care of skin and hair. Address, "Cuticura," Dept. T, Boston.

☞Tender-faced men should use Cuticura Soap Shaving Stick, a sanative luxury.

ALLAN LINE

Boston to Glasgow

One Class Cabin Service (Termed Second)

NUMIDIAN .....MAY 5
PARISIAN .....MAY 24
NUMIDIAN .....JUNE 7
PARISIAN .....JUNE 21

No cattle carried

Rate Glasgow or Derry $45.00 up
Third Class, Glasgow, Derry, Liverpool, $30.25

DENIS MURPHY, 18 Appleton St.
FREDERIC B. LEEDS, 5 Bridge St.
H. & A. ALLEN, 90 State St., Boston.

MONUMENTS AND MEMORIALS

Of all descriptions in granite, marble and bronze. Our manufacturing plant has the most modern power equipment and every labor saving device.

GUMB BROS.

Cor. Gorham and Anderson Sts. Near Edson Cemetery.
Telephone 1017.

Chin Lee & Co

Chinese and American Restaurant

Dining rooms reserved for ladies or private parties. This restaurant is open from 11.30 a. m. to 1 a. m., including Sundays. 117 Merrimack st., near John st. Telephone 1322.

FOR HOME RULE

BIG ENDORSEMENT MEETING AT ASSOCIATE HALL SUNDAY

The committee in charge of the home rule demonstration in Associate hall next Sunday evening received a telegram from Mayor Fitzgerald of Boston yesterday stating that he finds it impossible to come to Lowell but another speaker will accompany ex-Mayor Daly of Cambridge to this city on the 5 o'clock train Sunday afternoon. Dr. Sullivan of Lawrence will be on hand and Judge Pickman of this city has consented to deliver an address. There will be an attractive musical program and every man and woman in Lowell who believes in home rule for Ireland is invited to attend. The meeting is free and there will be no collection.

CARNEY'S CHAMPS

WERE DEFEATED IN BOWLING GAME BY WALSH'S WINNERS

A most exciting game was bowled on Les Miserables alleys last night and for the first time since they were organized Capt. Mat. Carney's Champions were defeated by Capt. "Billy" Walsh's Winners. The game was interesting and closely fought throughout and was witnessed by a party of friends who were invited to attend, cheer for their favorites and partake of a dainty buffet luncheon. The game was played on the private alleys and Walsh's Winners captured all three strings, winning the total by about 50 points. Capt. Carney after the game said: "Well, we lost but we'll have another chance at them," to which the manager of the team, John Wogander, replied: "Yes, when you lose you say, 'We lost, and when the team wins, you say 'I won.'"

The same teams will meet again in two weeks and the Champions expect to turn the tables on the winners.

OPERATIVES ON STRIKE

Continued

he refused on the grounds that the men do not work over 54 hours per week and, therefore, there is no overtime. What they work at noon, they take at night by going out earlier than the other employes. It was also claimed that the men were allowed 20 minutes for dinner, which is denied by the I. W. W., for they say while one man eats dinner, the others run his work, and they claim this is not fair, for as they say the men produce but the company alone benefits by it. It was also reported that Mr. Wadleigh stated that he would not grant more increase than was offered on March 25, this question being brought out because some of the employes claimed they did not receive the ten per cent. increase as promised. Some of the committee also reported that at 8.30 o'clock yesterday morning they were approached by their overseers who told them if they went to the office at nine o'clock as was agreed, they would be fired. It was also reported that Agent Wadleigh had told the committee he did not want to meet them again, which the members of the organization claim is another breach of promise.

After considerable talk on the question by some of the leaders of the different nationalities, who later translated the doings of the meeting in their respective tongues, it was announced that a vote would be taken to decide as to what action should be taken to bring about a settlement of grievances. At this point it was moved that a strike be declared this morning at the Merrimack mills as a protest for discrimination, and also that the employes discharged be reinstated. The motion was translated in Greek, Polish, Lithuanian, Belgian, Assyrian and French. Before taking a vote on the question, the chairman said the case of the Merrimack mills was a test case. "If you win," continued Mrs. Flynn, "it means victory for all the mills, but if you lose, it means a loss of all that was gained." Dr. Demopoulos then announced that the Greeks would not vote on the question as they were too numerous, but they would abide by the meeting's decision. The motion was carried unanimously. Then it was voted to have a strong picket line at the mill this morning. The members of the organization were told to keep away from the company's property and not to touch anybody, but that they could make all the noise they wished providing they did not lay their hands on any one.

Following the meeting the central committee met and endorsed the action of the meeting.

This morning at 8 o'clock the employes of the Merrimack mill, numbering about 400, gathered at the hall in Hanover street and carrying the American flag and the I. W. W. banner proceeded to the mill district. When they arrived at the corner of Moody and Dutton streets, a large corps of police in uniform and plain clothes were on duty in charge of Supt. Welch and Capt. Brosnan. They were told they could not go up Dutton street in the direction of the mill as this was the company's property and if they did they would be liable to arrest for trespass. The crowd divided up into three gangs, one going in Worthen street, while the other stationed itself at the little bridge in Anne street opposite French street. They shouted and sang to their heart's content, and succeeded in keeping a few from going to work. At the corner of Moody and Dutton streets, Chaigeos Prassar called upon one of his countrymen to join the ranks and in so doing, it is alleged, grabbed him by the arm. He was immediately placed under arrest by Inspector Walsh and Patrolman Gillis, and sent to the station, where he was booked for assault on an unknown person. At 6.15 o'clock Supt. Welch told the picketers to disperse as the mill gates were closed and they formed in line and paraded in Anne and Worthen streets finally going to the hall.

Agent Wadleigh's Statement

Agent Wadleigh, when seen by a reporter of The Sun this morning denied any discrimination whatever. He said the men refused to work and they were told to go. He also said every employe got a flat increase of ten per cent., and denied saying that he would not meet any shop committee. At 8.30 Mr. Wadleigh said the mill was running two-thirds and that there were about 35 employes of the print works who did not report to work. He said there is a large number of Greeks working, and altogether he believes there are about 400 people on strike.

Referring to the noon hour trouble Mr. Wadleigh said that the men were allowed 20 minutes for dinner during which time the others kept an eye on their machine which are self revolving. "There is practically no work in watching the machines," said Mr. Wadleigh, "only it is monotonous." He also said these men did not work on Saturday and were paid for 54 hours or a full week. Mr. Wadleigh denied emphatically that there was any discrimination but claimed that the trouble arose apparently over a mistaken idea of what overtime is and a misunderstanding of the conditions of their employment on the part of the strikers.

Arraigned in Court

Chaigeos Prassar was arraigned before Judge Pickman in police court this morning on a complaint charging him with two counts of intimidation of an employe. The complainant in one count is George Cousopoulos, while in the other count it is alleged that he intimidated Ellen Poulos. The case was continued until next Wednesday.

Strikers on Picket Duty

Practically all the strikers were on the picket line at the mill gate this noon and although there was considerable noise, no trouble was reported. The greater number of the picketers were in Anne street carrying an American flag and banners of the I. W. W. There were sufficient police on hand to handle the crowd, who outside of shouting and singing did not cause any disturbance.

The mill is still running full blast in every department, and it is not believed the strikers will be able to cripple the mill as was predicted at this morning's meeting, for it is said that the strikers' places have all been taken.

Special Offer

SHERRIFF'S WORSTEDS

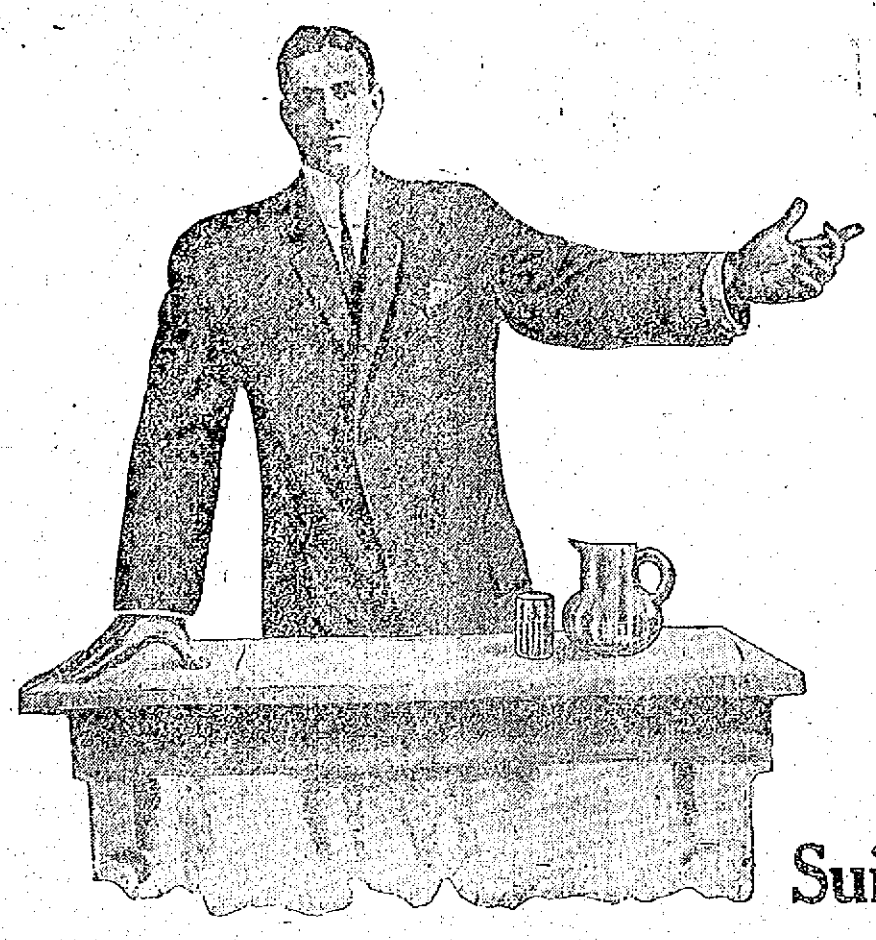

I ask the people of Lowell to look at the range of SUITINGS that I place on sale tomorrow.

I especially call the attention of those men who refuse to believe that CLOTHING can be produced for less than war-time prices.

You know what you always wore and what you always paid for CLOTHING. You have a general idea of style, fit and quality, according to your own standards of past experience. Put my offerings up against the very best suit you have on your back.

MY PROPOSITION

Every man who orders a SUIT from my store is guaranteed certain things and privileges. I carry more woolens than any other tailoring concern in Massachusetts. I carry more than probably any other tailoring concern in the country—but let us confine ourselves to Massachusetts. When you buy from me, it is your privilege to go through my stock until you find just the kind of goods that suits and pleases you.

Finding the kind of goods you like, it is your privilege to have that goods made any way or style you like. Tell my cutter how you want it made or cut—tell him in advance—and if the suit isn't made the way you ordered it, I will make you a new garment without argument. THAT'S MY GUARANTEE.

I'll make your garments from the cloth you select, and I'll give you a sample of the cloth for your protection and mine.

I'll guarantee to fit you—you to be the judge of what constitutes a satisfactory fit. I hold it to be every man's privilege to doubt me, to doubt my goods, to doubt my prices. But if that man wants to save money on his clothes, I hold it to be that man's duty to look me up, to investigate my claims, to satisfy that doubt one way or the other. I'll go more than half way with any man who is willing to spend his money with me.

I wish I could put my eyes in your head, my knowledge of woolens and tailoring in your brain, and take you by the hand around the stores of this and other cities and show you the difference between my prices and theirs—Lowell scarce could furnish a building large enough to handle my trade.

Suit to Order **$12.50**

MITCHELL The Tailor 24 Central Street

Open Evenings Till 9

WE SAVE MONEY FOR YOU — A 2 cent stamp will save you

ALL THE ADVANTAGES ENJOYED BY THOSE WHO LIVE IN BOSTON AND SHOP AT OUR STORE. WATCH FOR OUR ADVERTISEMENT IN THIS PAPER SATURDAY AND IN BOSTON SUNDAY PAPERS

ORDER BY MAIL — HOUGHTON & DUTTON CO. — THE GREAT CASH STORE BOSTON

A. G. POLLARD CO.

THE STORE FOR THRIFTY PEOPLE

SPECIAL ANNOUNCEMENT

—45 INCH—

PRINTED BORDERED FOULARDS

REGULAR PRICES $2 and $2.50

On Sale Friday at 89c a Yard

5000 Yards Remnants of Double Width Foulard Silks

In all the new patterns and colorings; silks worth $2 and $2.50 a yard, carefully matched into waists, skirt and dress lengths—To be placed on sale FRIDAY A. M. at

Only 89c a Yard

THESE ARE THE CELEBRATED SPOT-PROOF FOULARDS, FULL 45 INCHES WIDE.

SEE MERRIMACK STREET WINDOW

GREAT SPECIAL SALE

—OF—

WOMEN'S SHOES AT $1.29

REGULAR PRICES $2.50, $3.00, $3.50 and $4.00

3500 Pairs of High Grade Boots, Oxfords, Colonials and Pumps, made in Patent Coll, Gun Metal Calf, Russia Calf, Black and Tan Vici, White and Champagne Newbuck, White Canvas, Satin, Velvet and Cravenette, all this season's styles, including the newest novelties in fine Footwear. These shoes are from the largest and best known manufacturer of Women's High Grade Shoes. We are not allowed to advertise the name, but anybody familiar with the shoes will recognize the maker. The shoes are subject to small imperfection which do not impair the service and usefulness. We guarantee every pair to be the same quality and styles as sold in other stores at $2.50 to $4.00 a pair.

SALE FRIDAY MORNING

BASEMENT SHOE DEPARTMENT

Special Bargains in

FINE MILLINERY

SALE NOW GOING ON

FANCY FLOWERS, FEATHERS, MOUNTS, CHIFFONS, RIBBONS, SILKS AND FACE VEILINGS

Some slightly damaged by water. Others perfect. All at a sacrifice.

GREGOIRE'S LOWELL'S GREATEST MILLINERY STORE 141-145 Merrimack Street

THE ROBERTSON COMPY'S. SPRING SALES

THURSDAY, FRIDAY AND SATURDAY
May 9, 10 and 11

CREX
Grass Carpets and Rugs
TRADE MARK

6x9 CREX RUGS.....$4.50
8x10 CREX RUGS.....$6.75
9x12 CREX RUGS.....$7.65
CREX MATTING, Yard.....45c
100 Rolls of HEAVY WHITE and FANCY SMALL PATTERN MATTINGS, 20 or 40 yards to roll, Yard.....35c

Special Sale of
PORCH CHAIRS AND ROCKERS

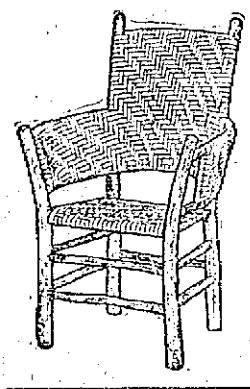

Sewing Chair or Rockers, light finish or green, usual $1.25 grade, 95c
One Large Slat-back Rocker, very strong, with woven seat, $1.95
Just 180 Extra Large Rockers or Chairs, natural or in green finish, extra wide arm with brace, each usually priced at $3.50, $2.79
2 Sizes of Willow Tables, round 24-inch, with table shelf, $4.00
30-inch, with table shelf $4.75

Lace Curtain Stretchers

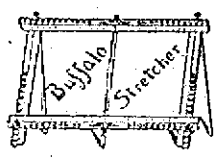

A Good Substantial Stretcher, will not warp $1.00
The Buffalo Stretcher with easel bracket, which we sell for $1.95

Porch Hammocks

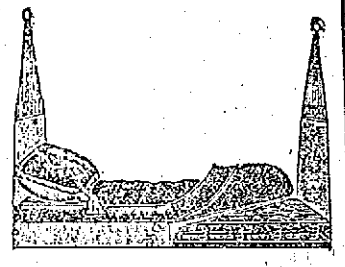

Cape Cod style, in white..$5.00
Cape Cod style, khaki and natural, spring with mattress...$7.50
Cape Cod Hammock, with upholstered springs $10.00

Fulton Folding Carts
The Finest All Steel Non-Breakable Carriage, with full spring cushions, fully guaranteed, each $10 and $12
Other makes at, each $5, $6.75 and $7.50

Porch Shades
6x8 feet.....$1.00
8x8 feet.....$1.25
10x8 feet.....$2.00
6x8 ft., extra heavy grade $2.00
8x8 feet.....$2.50
10x8 feet.....$3.00
This is a good quality of a bark bamboo, water proof and nicely made, with metal pulleys and hemp cords.

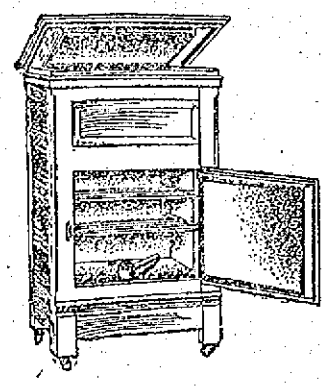

Refrigerators
We show the famous RANNEY and BOHN SYPHON, no paint, porcelain, steel lined, mineral wool filled, priced $25, $44, $54, $65
Also our $10.00 Special Refrigerator, 44 inches high, 27 inches long, 18 inches deep, a good $14 value, $10.00

PERFECTION OIL STOVES—
2-burner $7.50
3-burner $10.00
2-burner ovens $2.00
3-burner ovens $2.50
Odorless, no smoke. More powerful than gas and less cost to operate.

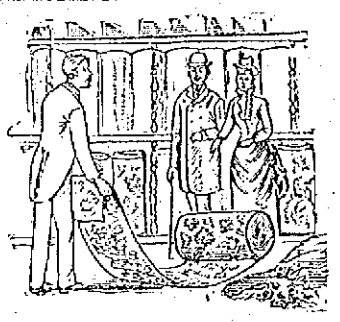

63 9x12 ROYAL WILTON RUGS
Perfect and this season's patterns, made by the Hartford Carpet Co. These are the equal of any $35 rugs sold in Lowell, the home of low prices for rugs $27.00
Hall and Stair Runners in a large variety.

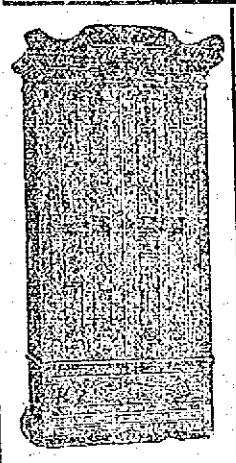

WARDROBE

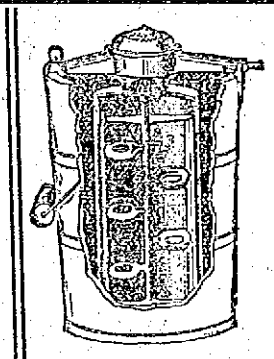

Ice Cream Freezers

The Robertson Co. PRESCOTT STREET Complete House Furnisher

WORKMEN'S COMPENSATION ACT DISCUSSED LAST NIGHT

Many Local Business Men Listened to Explanations Given by Insurance Experts

An interesting meeting of local business men was held in Mathew hall in Dutton street last night under the auspices of the Lowell board of trade, the occasion being a discussion of the new Workmen's Compensation act by two insurance experts. There was a large attendance and each of the speakers described at some length the purport of the bill.

Professor F. Spencer Baldwin of the Massachusetts Employes' Insurance association and H. C. Sawyer, Esq., representing the older insurance companies, were the speakers.

Professor Baldwin was the first speaker and he dwelt at considerable length on the new bill which goes into effect on July 1st. This is his catechism on the workmen's compensation act:

1. What is this workmen's compensation act?—It is an act establishing a new system of indemnifying injured workmen, which is designed to benefit both the employer and the employe.

2. How does it benefit the employer?—By enabling him to compensate his employes injured in the course of their employment, according to a definite scale, instead of being subjected to liability for damages in action at law, with the uncertainty of a jury trial, the attendant expenses and annoyances, and the resultant bad feeling between employer and employe.

3. How does it benefit the employe?—By providing him a certain, speedy and inexpensive means of securing compensation for injuries resulting in disability extending beyond two weeks, instead of the present method of uncertain, slow and costly redress, and by providing him with medical and surgical treatment in the event of injuries resulting in disability of shorter duration,—these benefits being obtainable without recourse to the law courts.

4. What are the amounts of compensation provided in the act? The amounts are based on the standard of one-half the earnings of the injured employe, as follows:

1. In case of death, a weekly payment to the dependents wholly dependent on the earnings of the deceased employe equal to one-half of his average weekly wages, but not more than $10 nor less than $4 per week, for a period of 300 weeks. If the employe leaves dependents only partly dependent upon his earnings for support, the amount of compensation is equal to the same proportion of the weekly payments for the benefit of persons wholly dependent as the amount contributed by the employes to such partial dependents bears to his total annual earnings. In case the employe leaves no dependents, the reasonable expense of his last sickness and burial, not to exceed $200, shall be paid by the Massachusetts Employes Insurance association or the liability insurance company with which the employer is insured.

2. In case of total incapacity, a weekly payment to the injured employe equal to one-half his average weekly wages but not more than ten dollars nor less than $4 a week, and in no case for a longer period than 500 weeks, or to the total amount of more than $3000.

3. In case of partial incapacity, a weekly payment to the injured employe equal to one-half the difference between his average wages before the injury and the average weekly wages which he is able to earn thereafter, but not more than $10 a week, and not for a longer period than 300 weeks.

During the first two weeks after the injury, reasonable medical and hospital services and medicines when they are needed shall be furnished by the Massachusetts Employes Insurance association or the liability insurance company with which the employer is insured.

Provision is also made for special additional payments in the case of serious injuries, such as the loss of limb or of eyesight.

If the employe is injured by reason of the serious and wilful misconduct of his employer or superintendent, the amounts of compensation fixed in the act shall be doubled.

5. Does the law require the employer to pay the prescribed compensation directly to the employe?—No. It does not permit him to do this, but compels him to insure himself against the liability to pay such compensation.

6. Does the employer pay his insurance premiums or assessments to the state?—No. In the minds of many persons there are objections to state insurance; for example it might result in the formation of a large political machine, which would not administer insurance so economically and efficiently as organizations not affected by political influence.

7. What provision, then is made in the act to enable employers to secure compensation insurance?—The act provides for the formation of the Massachusetts Employees Insurance association, a mutual company without capital stock, managed by a board of directors elected by the employers who join the association. Employers may insure themselves either with this association or with one of the liability insurance companies authorized to do business in this state.

8. Will the association enable the employer to obtain his protection at lower rates than those charged by the liability insurance companies?—As the association is not incorporated for profit-making purposes, as it will pay no dividends to stockholders, and will employ no agents, it will be seen that the subscribers will get their protection at the lowest possible cost.

9. How will the cost be apportioned?—The act provides that the board of directors—all of whom are employers who are subscribers—shall distribute the subscribers into groups in accordance with the nature of the business and the degree of the risk of injury.

10. Does this mean that the employer who has modern machinery and every possible safeguard for the protection of his employees is to be put in the same group with the employer whose plant is not equipped with safety devices?—Certainly not. As the employers will be grouped according to the "degree of the risk of injury," the employer who has guarded against accidents will obtain a lower rate.

11. If the premiums collected have been too high or too low, what will be the result?—At the end of the year the association must determine the actual cost to each group, and, if too much has been collected, the excess will be returned to the subscribers in the group; if too low a premium has been collected in advance, the deficiency will be collected. The act thus establishes the purest form of mutuality.

12. How does the association propose to guard against the necessity of levying additional assessments?—It has engaged the services of a well-known consulting actuary, who has made a study of this question for many years and is consulted by state governments and insurance companies; to him has been entrusted the task of preparing rates that will be adequate, but will not require the employer to pay more than the actual cost of his protection.

13. In a proposition of this kind, will there not be numerous disputes as to the merits of the claims of the employes?—Yes; and each case in dispute will be decided by an industrial accident board, upon which will devolve the duty of preventing improper settlements and claims. The salaries and expenses of this board will be paid by the commonwealth.

14.—Why should this plan appeal to every employer of labor?—For many reasons, among them being: 1. It will enable the employer to compensate his injured workmen in a humane way.

2—It will enable him to do this without the intervention of lawyers and the expenses of litigation.

3—It will serve to establish a friendly feeling between the employer and employe, and one based on business principles.

4—It will enable the employer to obtain required compensation insurance at the lowest possible cost.

15—If an employer becomes a subscriber, is he protected against actions instituted by his employes for damages resulting from accidental injuries?—When an employer becomes a subscriber, his employes waive their right of action at common law to recover damages for personal injury, unless they give the employer written notice that they do not wish to come within the act. If, however, any employe who has given such notice is injured, and prefers to rely upon the uncertainty and expense of a trial in order to obtain damages, the employer is protected by being permitted to plead the three following important defences:

1—That the employe was negligent.
2—That the injury was caused by the negligence of a fellow employe.
3—That the employe had assumed the risk of the injury.

16—If an employer does not become a subscriber, what will be the result?—Every employe who is injured will then have the right to bring an action for damages and the employer is deprived of the privilege of pleading the three important defences enumerated above, and the possible award by the jury is not limited to the amounts of compensation specified in the act.

Mr. Sawyer followed Professor Baldwin and while he said that he believed in the bill he thought it the part of wisdom for employers to invest their money with the long established insurance companies and he made the comparison that it was like investing money in a wild cat western mine stock to buy insurance in any company other than the old line institutions.

A number of people in the audience asked questions which were answered.

Thurs., Violet Club Girls, O. U. A. M.

COAL

To those of our customers who have not coal enough to carry them until summer prices prevail, we are daily delivering the best standard grades promptly at their call. Telephone 1550.

WILLIAM E. LIVINGSTON CO.
15 THORNDIKE STREET Established 1828

IMPORTERS RETAILERS JOBBERS
Thursday and Friday Bargains
In Wall Papers and Mouldings
IN OUR THIRD ANNUAL GREAT "MARKDOWN" WALL PAPER SALE
7000 Rolls Good 5c Papers, Thursday and Friday "Markdown" Sale, roll, only.....1c
32,000 Rolls Best 25c Papers, Thursday and Friday "Markdown" Sale, roll, only.....10c
11,000 Rolls Best 50c Papers, "Markdown" Sale, roll, only 18c
Nelson's Dept. Store--See Windows "Biggest Distributors of Wall Papers in Lowell."

LOTS OF SOFT, FLUFFY, LUSTROUS HAIR AND NEVER ANY DANDRUFF

You Can Double the Beauty of Your Hair in Ten Minutes

When you see a head of heavy hair, that glistens with beauty and is radiant with life; has an incomparable softness and is fluffy and lustrous, you can at once conclude that this man or woman is using Danderine, because nothing else accomplishes so much for the hair.

Just one application of Knowlton's Danderine will double the beauty of your hair, besides it immediately destroys and dissolves every particle of dandruff; you cannot have nice, heavy, healthy hair if you have dandruff. This destructive scurf robs the hair of its lustre, its strength and its very life, and if not overcome it produces a feverishness and itching of the scalp; the hair roots furnish, loosen and die; then the hair falls out fast.

If your hair has been neglected and is thin, faded, dry, scraggy or too oily, don't hesitate but get a 25 cent bottle of Knowlton's Danderine at any drug store or toilet counter; apply a little as directed and ten minutes after you will say this was the best investment you ever made.

We sincerely believe, regardless of everything else advertised that if you desire soft, lustrous, beautiful hair and lots of it—no dandruff—no itching scalp and no more falling hair—you must use Knowlton's Danderine. If eventually—why not now? A 25 cent bottle will truly amaze you.

JUST RECEIVED
Another Large Lot of Absolutely Pure : : : COCOA
WHICH WE WILL CONTINUE TO SELL FOR
19c A POUND
Other dealers ask from 25c to 40c for the same grade Cocoa. A trial will convince you.
OUR HIGH GRADE TEAS AND COFFEES CAN'T BE BEATEN
NICHOLS & CO., 31 John St.

MANY PETITIONS HEARD BY MUNICIPAL COUNCIL

The Lowell Gas Light Co., Wants to Locate Poles in Order to Give a Demonstration

The municipal council gave hearings last night on a grist of petitions having to do with wires, streets and sewers. It was a short meeting and adjourned to Friday morning at 10 o'clock.

A petition of the Lowell Gas Light company for permission to locate poles in Middlesex street near Thorndike street, for the purpose of demonstrating lights was the first up. Roland Buckminster spoke for the petition and there were no remonstrants.

The second hearing was on the petition of Merrimack lodge, No. 256, Brith Abram, for permission to establish a burial ground on Waverly avenue, near the Chelmsford line. Frank Goldman spoke for the petition. The nearest Jewish burial ground to Lowell is in Pelham and Mr. Goldman hoped the council would take favorable action on the petition. Barney Goldberg and Robert E. Crowley spoke in favor. There were no remonstrants.

The council voted to lay a sewer in Damon street. The estimated cost is $960. The sewer will be 250 feet in length and will empty into the Burton street sewer.

The New England Tel. & Tel. company petitioned for a pole location in June street. Charles Kirkpatrick, 20 June street, protested against the location. The pole would be only about six feet from his front door. He is willing the company shall put poles in the rear of his home. Michael E. Carkin said this is the third time he has been called upon to protest against the location of the pole. He would give the company permission to erect a pole at the rear of his premises, but he is strongly opposed to one being placed in front of his house.

A hearing on petition of the New England Tel. & Tel. Co., for two pole locations in Wentworth avenue was next in order. J. D. Steadman said he didn't care where the pole is placed so long as it isn't in his door yard. No remonstrance.

A hearing on petition of the same company for pole locations in West Sixth street, between 86 and 92. Mr. J. D. Burden favored, Mr. and Mrs. Morris Lemkin were opposed.

Inspector Mahan, asked by Mr. Cummings, stated that the poles in question came at the lot lines, instead of being in front of buildings. "The committee will make no recommendations until we see just where the locations are asked for," said Mr. Cummings.

The New England Tel. & Tel. company petitioned for several pole locations in Denton and Easton streets. Neither petitioner nor remonstrant was present at the hearing.

Adjourned at 8.40.

If you want help at home or in your business, try The Sun "Want" column

HOUSE OWNERS

Use Thin Flooring without expense and disturbance of taking up old floors, thus meeting the demand for Hardwood Floors with complete satisfaction. You can lay it easily yourself. Seven different woods.

SPECIAL MATCHING — BEST NAILING

Send postal or booklet with full information and prices of this and all other kinds of Hardwood Flooring.

GRIFFIN FLOORING CO.
Worcester, Mass.

The GILBRIDE CO.

FOR

Thursday's Selling

WE OFFER A MANUFACTURER'S STOCK OF ODD LOTS OF

Scrim and Muslin CURTAINS

At 1/3 Off REGULAR PRICES

DON'T FAIL TO SHARE IN THESE EXTRAORDINARY VALUES

18 PAIRS SCRIM CURTAINS (Band edge and 2 inch insertion.) $1.00 value, pair 69c

40 PAIRS SCRIM CURTAINS (Hemstitched and cluny edge.) $1.25 value, pair 89c

27 PAIRS SCRIM CURTAINS (Lace edge and hemstitched.) $1.35 value, pair 98c

15 PAIRS SCRIM CURTAINS (Imitation Mexican drawn work.) $1.89 value, pair $1.35

33 PAIRS SCRIM CURTAINS (4 inch lace insertion and lace edge.) $2.00 value, pair $1.50

14 PAIRS SCRIM CURTAINS (3 inch lace insertion—extra quality.) $2.50 value, pair $1.75

75 PAIRS MUSLIN CURTAINS (Ruffled—good quality.) 39c value, pair 25c

25 PAIRS MUSLIN CURTAINS (Ruffled—Battenburg edge.) 59c value, pair 39c

36 PAIRS MUSLIN CURTAINS (Hemstitched—3 tucks.) 75c value, pair 49c

18 PAIRS MUSLIN CURTAINS (Band edge—2 inch lace insertion.) $1.00 value, pair 69c

30 PAIRS MUSLIN CURTAINS (Flat—lace edge—extra fine quality.) $1.25 value, pair 79c

WINDOW SHADES, ready made and made to order. Custom drapery work a specialty. Estimates furnished on request.

MAN BADLY INJURED IN A COLLISION

John Bradley Thrown From Wagon Seat

John Bradley, of Billerica, had a narrow escape from being killed Tuesday when the wagon in which he was driving was struck by a Boston bound electric car near Main street.

Mr. Bradley was driving the horse into the yard when the car was approaching and before the car could be brought to a stop it hit the wagon, throwing the occupant to the ground and demolishing the vehicle.

Mr. Bradley struck on his head and sustained a fracture of the nose, a cut on the lip and several minor bruises. The injured man was taken to his home and later received treatment by Dr. George T. O'Donnell of North Billerica.

A MOTORCYCLE TOUR THROUGH THE GRANITE STATE

A New Illustrated Booklet Free
Agents Wanted
$110 to $225. All latest improvements. Free Engine Clutch. M-M Motor Cycle Works, Brookline Mass.

DELEGATES ELECTED

The regular meeting of J. N. Jacques council, 217, U. St. J. Bte. d'A., was held last night at the Centralville Social club rooms in Lakeview avenue. The attendance was very large and the meeting was presided over by J. A. N. Chretien. Five new members were initiated and three applications for membership were received.

The annual report from the general headquarters was read and showed that the organization has now in the general treasury $50 for each insurance of $1,000. The following were chosen as delegates to the convention of District council, No. 5, which will convene at South Lawrence on the first Sunday in June. Adolphe Bouchard and Pierre C. Gagnon.

Academy of Music

AMATEURS TONIGHT

Next Week: "THE HOTTEST COON IN DIXIE" Company. The biggest Minstrel Show that ever struck town. 40 people in the cast.

THE LADIES' NIGHT OF THE Y. M. C. I.

Largely Attended--Fine Program Given

The final "Ladies' Night" of the season was held at the Y. M. C. I. rooms last evening and there was a very large attendance. While many of those present engaged in other lines of entertainment, the principal diversion was dancing. An order of twenty numbers was enjoyed, to the music of Braderick's orchestra.

During the evening the pastor, Rev. Lawrence F. Tighe, O. M. I., addressed the gathering and made reference to the "character party" to be held in the near future. Rev. Denis A. Sullivan, O. M. I., who recently returned from the south, was also present.

Those in charge of the evening's program were: Frank P. McCartin, chairman; James Gilligan, James Flanagan, Bernard Kane, John McCaffrey, Fred Gillis, George O'Meara, Gerald Beane, John Shea, John Tansey, Thomas Clark, Charles Curry, John Mulligan.

Miner's, Thurs., O. U. A. M.

WEST CHELMSFORD

The agreement by which the members of the granite-cutters, quarrymen and the engineers' union received Saturday at the quarries and employes are greatly pleased over the arrangement. The half holiday is in effect from May 1 to Nov. 1.

The West Chelmsford Reds have organized for the season. Their average age is 16 and they expect to make teams of their own age go some to win.

Next Saturday the strong Unions of North Chelmsford will cross bats with the village team on the park, and three local boys will appear in the lineup of the visitors. A large crowd it is expected will be in attendance to see this interesting game. Anthony Anderson is the manager, and challenges should be addressed to him.

Keith's Theatre

8—BIG ACTS—8

Kauffman Troupe
Melody Lane Girls
"Swat" Milligan
Wartenberg Bros.
Rose-Montrose
Niblo & Reilly
John Murphy
"Back to Mother"

FIRST WEEK

A BILL THAT WILL BE A MEMORY TO CHERISH IN SUMMER TIME

Lowell Opera House

TODAY Matinee Night

Messrs. Herbert & Dorflinger present

Photo-Plays

By the World's Greatest Photo-Play Actors

The Best Singing Quartet in Vaudeville

Afternoon at 2 p. m. Evening at 7.30

Program Changed Sun., Mon. and Thurs.

5c & 10c A 2-HOUR SHOW

AMATEUR NIGHT FRIDAY

MERRIMACK SQUARE THEATRE

SPECIAL

FOR THURSDAY, FRIDAY AND SATURDAY

The first and only motion pictures shown of the ill-fated steamer Titanic as she left Southampton. Entrance of rescue ship Carpathia into New York harbor.

Don't miss them—they are the only authentic picture portrayals in connection with that terrible disaster.

BASEBALL FIELD SPORTS

THE SUN SPORTING PAGE

BOXING, GOLF AND ATHLETICS

WORCESTER WINS FROM LOWELL FOR FIRST TIME

Score Was 8 to 2---Van Dyke Pitched Great Game---Miller Only One to Steal

WORCESTER, May 8.—Worcester defeated Lowell for the first time this season here yesterday by the score of 8 to 2. Van Dyke was in fine form and held the Lowell sluggers to 6 hits. The Worcester men hit hard, getting 15 off Zeiser, who worked for the Champions. The game was featured by fine fielding by both teams. The day was dark and very cold, while the field was heavy owing to the rains. Base stealing was almost impossible, the only one succeeding in doing any purloining was Miller. He stole second in the second inning. De Groff made a beautiful running catch in the fourth when he pulled down Linderbeck's drive. Other features were contributed by members of the two teams, and with the pitching of Van Dyke and the team batting hard behind him, the Busters had easy sailing. The score:

WORCESTER

	ab	r	bh	po	a	e
Flaherty, 2b	3	2	2	1	6	1
Jacobs, 3b	5	2	2	0	2	0
Linderbeck, rf	4	1	1	1	0	0
Aubrey, ss	5	0	1	3	5	0
Crum, cf	5	1	3	3	0	0
Burkett, lf	4	0	2	1	0	0
McCune, c	4	0	1	5	0	0
Gunning, 1b	4	2	2	13	0	0
Van Dyke, p	3	0	1	0	1	0
Totals	37	8	15	27	14	1

LOWELL

	ab	r	bh	po	a	e
Nye, 2b	4	0	1	6	3	0
De Groff, rf	2	0	1	1	0	0
Cooney, ss	4	0	0	1	1	0
Magee, lf	4	1	2	4	0	0
Rising, cf	4	0	1	2	0	0
Boultes, 3b	3	0	0	1	1	0
Miller, 1b	4	1	0	7	0	0
Lavigne, c	3	0	1	2	1	0
Zeiser, p	3	0	0	0	3	1
Totals	32	2	6	24	9	1

Worcester	3	2	0	1	1	0	0	1	—8
Lowell	0	2	0	0	0	0	0	0	—2

Two base hits—Magee, Lavigne, Flaherty, Burkett. Three base hit—Flaherty. Sacrifice hits—Boultes, Van Dyke. Stolen base—Miller. Double play—Aubrey, Flaherty and Gunning. Left on bases—Worcester 10, Lowell 5. First base on balls—Off Zeiser 3; off Van Dyke 1. First base on errors—Lowell 1. Hit by pitcher—(Linderbeck). Struck out—By Van Dyke 4; by Zeiser 1. Time, 1.45. Umpires—Rorty and Duffy.

AMERICAN LEAGUE STANDING

	Won	Lost	P. C.
Chicago	15	5	75.0
Boston	11	7	61.1
Washington	10	7	58.8
Philadelphia	9	8	52.9
Cleveland	8	9	47.1
Detroit	9	12	42.9
St. Louis	6	12	33.3
New York	4	12	25.0

AMERICAN LEAGUE RESULTS

At Boston—Boston 5, Detroit 4.
At Philadelphia—Cleveland-Philadelphia game postponed, wet grounds.
At New York—St. Louis-New York game postponed, rain.
At Washington—Chicago 1, Washington 0. (5 innings, rain.)

GAMES TODAY
(American League)

Detroit at Boston.
St. Louis at New York.
Cleveland at Philadelphia.
Chicago at Washington.

NATIONAL LEAGUE STANDING

	Won	Lost	P. C.
Cincinnati	14	4	77.8
New York	13	4	76.5
Chicago	10	9	52.6
Boston	8	10	44.4
Pittsburgh	7	10	44.2
Brooklyn	6	9	40.0
Philadelphia	6	9	40.0
St. Louis	5	14	26.4

NATIONAL LEAGUE RESULTS

At St. Louis—New York 6, St. Louis 2.
At Chicago—Chicago 9, Boston 4.
At Cincinnati—Philadelphia 8, Cincinnati 5.
At Pittsburgh—Pittsburgh-Brooklyn game postponed, rain.

GAMES TODAY
(National League)

Boston at Chicago.
New York at St. Louis.
Philadelphia at Cincinnati.
Brooklyn at Pittsburg.

N. E. LEAGUE STANDING

	Won	Lost	P. C.
Lowell	8	3	72.7
Lawrence	7	4	63.6
Brockton	6	4	60.0
Worcester	7	5	58.3
Lynn	5	6	45.5
New Bedford	4	7	36.4
Haverhill	5	9	25.7
Fall River	4	8	33.3

NEW ENGLAND LEAGUE RESULTS

At Lawrence—Lawrence 10, Haverhill 6.
At Worcester—Worcester 8, Lowell 2.
At Lynn—Lynn 9, New Bedford 5.
At Brockton—Brockton 8, Fall River 7. (11 innings.)

GAMES TODAY
(New England League)

Brockton at Fall River.
Lawrence at Lowell.
Worcester at New Bedford.
Lynn at Haverhill.

NELSON AND HALL ARE CONFIDENT

Of Winning Tomorrow Night's Bout

Joe Nelson of Lawrence who will appear in the main bout at tomorrow night's meeting of the Lowell Social and Athletic club against Henry Hall of Bangor, Maine, is reported to be in great condition for the bout. When he signed last Thursday to come to Lowell tomorrow he started right in to train and has been at it since. He is one of the fastest boys at his weight in New England, but realizes that he is to meet a very tough man in Hall. In a bout at the Armory club last winter, when Nelson met Eldrich, there were 17 knock downs and Joe was there with his share of the droppers. Hall is also in good shape for the meeting and he is confident that he will come out on top. This bout is scheduled for twelve rounds, but both expect to finish it in short time. A feature never before seen in this city will be introduced tomorrow night. It is a battle royal between five colored fighters. This is sure to furnish great amusement for the members. The men will start together and the one who survives is declared the winner. In other cities these affairs have proven huge successes and it is expected that a great number of members will be on hand to enjoy the fun. Added to these two great numbers two good six round preliminaries will also be put on. The meeting will be held in Mathew hall and will be called at 8.15 o'clock. Billy Gardner, matchmaker, will act as referee.

GAME POSTPONED

LOWELL-LAWRENCE COULD NOT PLAY THIS AFTERNOON

The game scheduled between Lowell and Lawrence to be played at Spalding park this afternoon was called off on account of rain. The inclement weather also caused several other games to be postponed. Tomorrow Lowell will play at Lawrence and on Friday Gray's chainos will go to Haverhill. Saturday at home with Lawrence.

The Agency For Crawford RANGES —AND— EDDY Refrigerators

The two best articles in their respective lines; removed to

48 Central St.

A. E. O'HEIR & CO.

The House Fly Strike

Will soon invade your home, poisoning every article of food that they light on and sometimes bringing sickness in your family. All this can be avoided by having J. B. Goodwin, the screen man, put in your window and door screens. He can be reached by telephone or card. Order now and you will have them when you need them.

J. B. Goodwin
11 THORNDIKE STREET

DEGROFF LEADS LEAGUE IN NUMBER OF STOLEN BASES

Lowell Has 6 Men in the First 35 Batters---Lowell's Pitchers Among Leading 13

The averages of the New England league batters show that 35 men, who have played in 5 games, are hitting above the .300 mark, a number considerably in excess of a year ago at this time, with eight .400 or over. This is probably a result of the bad weather, which has affected the pitchers.

DEGROFF,
Lowell Rightfielder, Who Leads League in Stolen Bases.

Among the leading batters are the following: McGovern, Pruitt, Boultes, Anderson, Aubrey and Burkett, Brockton, Lowell, Haverhill and Worcester each have six men in the first 35; Lawrence has four, New Bedford three and Fall River and Lynn two each.

The Lowell champions appear to have everything their own way in the matter of base stealing. DeGroff has purloined eight and leads the league. He is followed by Magee, Boultes, Nye and Miller of the same club and Klett of Haverhill, each with five.

The averages of 13 leading pitchers who have played in at least two games are as follows:

Keating, Lawrence	5	0	1.000
Van Dyke, Worcester	5	0	1.000
Wolfgang, Lowell	2	0	1.000
Zeiser, Lowell	3	1	.750
Harrington, Lynn	3	1	.750
Yount, Lowell	2	1	.667
P. Barry, Haverhill	2	1	.667
Gaw, Brockton	3	2	.600
Smythe, Fall River	2	2	.500
Howard, Lawrence	1	1	.500
Duffy, New Bedford	2	2	.500
J. Barry, Haverhill	1	1	.500
Mayborn, Lowell	1	1	.500

DIAMOND NOTES

Zeiser lost his first game yesterday.

De Groff is playing a great game in the right garden.

Keating of the Lawrence team is showing great class on the mound for the down river team. He has yet to lose a game. The Lowell fans hope that he will pitch here Saturday, so they can get a line on him.

Van Dyke, of the Busters is also pitching in fine style. He, too, has come out on top in every game that he has worked so far this season.

Nye, on the middle station, is proving a capable successor to Moulton of last year's champs. He is strong on the game thing that Moulton was last year,—"bumming his way." He is a fast fielder and is batting well.

Gus Daum, Lynn's veteran catcher, is on the sick list.

Simmy Murch will play either third or short. If the former position Chick Cargo will be shifted back to his old position.

Jesse Burkett can still field for he knows where the hitters of the New England league are prone to wallop the pill.

Umpire White has a fine baritone voice, but some of his doleful decisions Saturday caused First Sacker Gunning of the visitors to inquire "If it was Old Home Week."—Exchange.

Jacobs of Worcester although one of the wee small men of the league is a fine third sacker.

Flaherty drove out four hits in five trips to the platter. This is the youngster who was not good enough for Brockton to even try out. Jesse grabbed him and now he's going great.

Two former New England leaguers were called to the rescue in Saturday's game at Boston between the Braves and Brooklyn. After Buster Brown had gone up in the first inning for Boston, Hogg, last season with Haverhill, was called in and he finished the game, which was won by the Braves, 6 to 4. Knetzer, two seasons ago with Lawrence, was the second pitcher sent in by Brooklyn after Stack had been batted out.

Henriksen was sent in to bat for Bedient in the third inning of Saturday's game at Washington. He drew a pass. This makes five times thus far this season he has been sent to bat as a pinch hitter and four times he has drawn a base on balls.

Lowell continues to set the pace in New England league and it may be that James Gray has banded together another winning combination. Can't some of the clubs stop the onward career of the Spindle City crowd?—Lynn News. Looks dubious.

Just Like Fathers

There's no use looking anywhere else for little boys' shoes like our Mannish Shoes in tan, gun metal and patent colt, in blucher, boots and oxford ties.

Parents who like "high grade" Goodyear Sewed Shoes for the boys will find they are just what they want. They will outwear two pairs of cheap shoes, too.

Sizes 9 to 13½ $2, $2.25
Sizes 1 to 2 ..... $2.50
Sizes 2½ to 6 ..... $3.00

O'Sullivan Bros. Company
OPP. CITY HALL

7-20-4 J. R. C. SULLIVANS 10c CIGAR
Output For 1911
29,356,736
Increase during the year, 6,282,834.
FACTORY, AT MANCHESTER, N. H.

WHEN YOU ARE HUNGRY AND WANT A REAL GOOD DINNER TRY THE LOWELL INN

REST AND HEALTH TO MOTHER AND CHILD.

MRS. WINSLOW'S SOOTHING SYRUP has been used for over SIXTY YEARS by MILLIONS of MOTHERS for their CHILDREN WHILE TEETHING, with PERFECT SUCCESS. It SOOTHES the CHILD, SOFTENS the GUMS, ALLAYS all PAIN; CURES WIND COLIC, and is the best remedy for DIARRHŒA. It is absolutely harmless. Be sure and ask for "Mrs. Winslow's Soothing Syrup," and take no other kind. Twenty-five cents a bottle.

Lowell Social & Athletic Club
Joe Nelson and Henry Hall
BATTLE ROYAL BETWEEN FIVE COLORED FELLOWS
AND TWO GOOD PRELIMINARIES
Thursday Eve., May 9, Mathew Hall

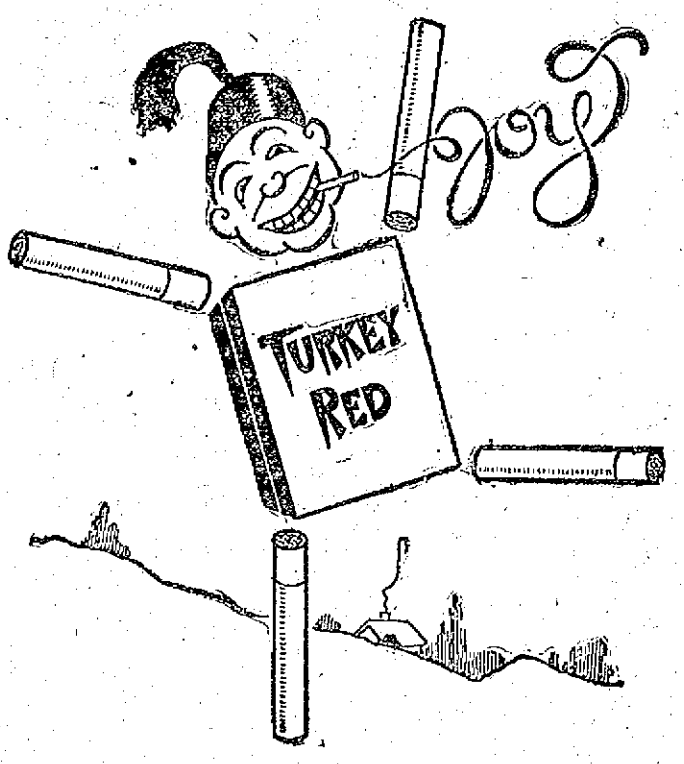

Cheek scratched by Hat Pin.
Owner slapped my Face.
Conductor put me off Car.
Downhearted? Nope.
I smoke

TURKEY RED
Cork-tip Cigarettes

With Silk Souvenirs of City Seals

10¢

In this city. Our lineup is as follows: A. Rivers, c; R. Richard, p, 1b; C. Buckley, p, 1b; A. Leblanc, p, s, s.; W. Cogger, 2b; J. Richards, 3b; G. McCarthy, rf; W. McCarthy, cf; J. Dean, lf.

The Cliftons beat the Red Eagles, yesterday afternoon by the score of 5 to 3. The game was very interesting throughout. We would like to play any team under the ages of 12 and 13 years, Saturday afternoon, May 18. Send all challenges through this paper or to the manager, P. Graham, 77 West Fourth street. Our lineup is as follows: T. Drouin, c; P. Graham, p; H. Morris, 1b; J. Lyons, 2b; J. Dempsey, ss; A. Drouin, 3b; E. Denault, rf; A. Denault, cf; J. Cudworth, lf.

The members of the Junior Holy Name baseball team of St. Patrick's appeared in their new uniforms last Saturday on the North common and defeated the Centralvilles by a score of 9 to 6. The Juniors played snappy ball from start to finish. The lineup is as follows: F. Mills, c; J. Manning, p; E. Dunn, 1b; F. Smith, ss; J. Fury, 2b; J. Powers, 3b; R. Foley, sub; J. Foley, lf; J. O'Brien, cf; J. Keefe, rf.

AMATEUR BASEBALL

The Wamesit A. C. defeated the Oxfords by the score of 17 to 10 Saturday.

The Wamesit A. C. will meet the Groves on the asphalt grounds next Saturday, May 11. Send all challenges to George Delaney, 22 Wamesit street.

The Young Mammoths will play the Young Brookside for a quarter ball Saturday afternoon at 2.30 on the Woodward avenue grounds, corner Mammoth road. The lineup is as follows:

J. Brosnan, c; T. Monahan, 3b; T. Wholey, p; L. Wholey, cf; J. Quill, 1b; B. Finnick, lf; G. Angier, ss; P. Kelly, rf; T. Brosnan, 2b; J. Brosnan, mascot.

The Lyon Blues would like to arrange a game with any 11 year old team in the city. Our lineup is James O'Connor, c; J. Kelley, p; Jockey Lardiner, 2b; A. Breen, 1b; Wm. Horgan, ss; and Capt. C. Pink, 3b; R. Mahoney, cf; H. Corkery, rf; W. Kierce, lf; T. Horgan, mascot. Send all challenges to James O'Connor, 58 Lyon street.

The N. V. E. baseball team would like to challenge any 12 year old team

CRICKET GAMES

The North Chelmsford Cricket club and Athletic Assn. will open its season next Saturday afternoon with a game against the U. S. M. A. A. team of Beverly. This first encounter will take place on the cricket field, which is expected to be in good condition. The team of the United Shoe Machinery company of Beverly is a new addition to the Merrimack Valley Cricket league, replacing Manchester, which figured therein last season and is supposed to be composed of real good exponents of the English pastime. The complete schedule of the North Chelmsford club is as follows:

May 11—U. S. M. A. A.—Home.
May 18—Lawrence—Away.
May 25—Andover—Home.
June 1—Bunting—Home.
June 8—Lowell vs. Lawrence at Lowell.
June 15—Methuen—Away.
June 22—Open.
June 29—Zion—Home.
July 6.—U. S. M. A. A.—Away.
July 13—Open.
July 20—Lawrence—Home.
July 27—Andover.—Away.
August—3—Bunting—Away.
August 10—Methuen—Home.
August 17—Open.
August 24—Zion—Away.

REV. J. N. JACQUES

IS REPORTED AS RECOVERING FROM HIS ILLNESS

The many friends of Rev. J. N. Jacques, pastor of St. Louis' church, especially the members of the parish will be pleased to learn that he is recovering from his serious illness. He is in Indiana and his condition is much improved.

The reverend gentleman, who has been ill for the past few months, left this city a couple of weeks ago for the great lakes, for the benefit of his health. Word was received at the rectory that his condition has much improved, and that he is on the way to recovery. He will remain in the states for probably a few weeks and then will go to Canada, where he counts a number of relatives. During his absence Rev. R. A. Fortier is acting pastor.

Toothache Gum STOPS TOOTHACHE Instantly
Used by Millions the World Over.
All drug stores or by mail, 15c
G. S. DENT & CO., DETROIT, MICH.

GRAND OPENING

OF "BILL" PARKS' NEW COTTAGE AT WILLOW DALE

With patriotic speeches, songs and music and a flag raising, "Bill" Parks opened his new and pleasantly located cottage in Oak Ridge avenue, Willow Dale, Sunday. A party of twenty friends of Bill saw half a dozen pairs of hands raise the beautiful American flag to the top of the pole, while an orchestra played the national anthem. "The Star Spangled Banner" was sung by a quartet, and there were speeches by several of the guests who took occasion to congratulate Bill on the finish and arrangement of the new house, which he himself constructed during his free time. An old fashioned boiled dinner with fixin's was served, which all enjoyed. Mr. Charles McFarland was master of ceremonies.

C. N. RICE
Lawn Mowers Sharpened
Will be called for and returned, send postal or telephone. 30 Gorham st., Lowell, Mass., Opp. Post Office. Tel. 2707.

If you want help at home or in your business, try The Sun "Want" column.

ALL THE BEST GRADES —OF— ANTHRACITE and BITUMINOUS COAL
CAN BE HAD AT
E. A. WILSON & CO.
MERRIMACK SQUARE. 700 BROADWAY. 15 TANNER STREET

EXPERT ACCOUNTANT REX IS COMING TO LOWELL

To Prove That the Huntington Hall Fund of $49,000 is a Financial Fallacy

George M. Rex, the expert accountant who went over the financial books of the city of Lowell and declared, in open meeting, that the Huntington hall insurance money amounting to more than $49,000 has been spent instead of being kept intact, and that it exists in name only, is coming to Lowell on Friday morning to give a practical demonstration with the blackboard and crayon that this fund, as Mr. Rex puts it himself, "is nothing more or less than an account which is chimerical in character," and would be as difficult to find as the proverbial needle in a haystack.

Commissioner of Finance James E. Donnelly is in receipt of the following letterd from Mr. Rex and by vote of the municipal council, Commissioner Donnelly has requested Mr. Rex to come to Lowell on Friday.

Providence, R. I., May 1, 1912.
Mr. James E. Donnelly,
Commissioner of Finance,
Lowell, Mass.

Dear Sir:—Your letter of the 29th ultimo came to hand this morning. I did not understand at the close of the meeting last week that I was to attend the meeting in Lowell unless I received word from you to come, although the newspapers spoke as though I was expected to be there and your letter to me confirms my understanding of the matter.

In relation to the Huntington Hall fund, I could give an answer in a letter to support my contention in relation to its not existing in fact, but without further information in relation to absolute amounts I would prefer not to do so, for the reason that it is an easy matter to distort and misrepresent what might be in a letter of that character. If you still wish me to write such a letter, I will make proper inquiries for certain figures from your city government and upon receiving them, will furnish you with a statement which will show clearly that, as Mayor O'Donnell stated, the fund is nothing more nor less than a "financial fallacy" which has been kicked around like a football to such an extent that if it was desired to erect a building which would amount in value to what the Huntington Hall fund should be, it would be found that it would have to be built on notes or some other kind of loan. It is extremely unfortunate that the funds of the city have been administered in such a manner and that the votes of the city council have been so utterly disregarded as to raise even the slightest question as to the tangibility of the Huntington Hall fund or any other fund.

I believe that the better way for me to do would be to spend a couple of days in Lowell and appear before your municipal council, at which of course the treasurer could be invited, and give a practical demonstration with the blackboard and crayon that this fund is nothing more nor less than an account which is chimerical in character and would be as difficult to put your hands on as the proverbial "needle in a haystack."

If you desire, you are at liberty to furnish the newspapers with a copy of this letter.

Yours very truly,
Geo. M. Rex,
Certified Public Accountant.

TODAY'S STOCK MARKET

NEW YORK MARKET

Stocks	High	Low	Close
Amal Copper	81¼	80	81¼
Am Car & Fn	58	57	57½
Am Cot Oil	55¼	54½	54½
Am Locomo	42	41¾	42
Am Smelt & R	84¼	83¾	84¼
Am Smelt & R pf	108	108	108
Am Sugar Rfn	130¼	128	130
Anaconda	41¾	41	41¾
Atchison	106¼	105¾	106¼
Balt & Ohio	109¾	108¾	109
Br Rap Tran	82¾	82⅛	82½
Canadian Pa	258	257	257½
Cent Leather	24¾	24¼	24¼
Cent Leather pf	93½	93	93
Ches & Ohio	78¾	78¼	78¼
C C C & St L	58	58	58
Chi & Gt W	18	18	18
Col Fuel	27¾	27¾	27¾
Consol Gas	142¼	142	142
Erie	34¾	34¼	34¾
Erie 1st pf	53	53	53
Erie 2d pf	43	43	43
Gen Elec	167	166¾	167
Gt North pf	131¾	131½	131½
Gt No Ore ctf	40	40	40
Illinois Cen	127¼	126½	126
Int Met Com	18¾	18¾	18¾
Int Met pf	56¾	56	56½
Int Paper	15¼	15	15¼
Int Paper pf	58	58	58
Kan City So	25	25	25
Kan & Texas	29¾	29½	29¾
Louis & Nash	157¾	156¾	157¾
Missouri Pa	41¾	41	41
Nat Lead	56¼	56	56
N Y Central	118¾	118	118¾
No Am Co	81¾	81½	81¾
Nor & West	112¾	112¼	112¼
North Pacific	119¾	119	119¾
Ont & West	38¾	38¾	38¾
Pennsylvania	123½	123¾	123¾
People's Gas	107½	107⅛	107⅛
Pullman Co	160	159¼	159¾
Reading	176¼	173¾	174
Rep Iron & S	23¾	22¾	22¾
Rep I & S pf	77½	77½	77½
Rock Is	27	26¾	26¾
Rock Is pf	54	54	54
St Paul	107½	106	106¾
So Pacific	110½	109¾	110¾
Southern Ry	28	27¾	28
Southern Ry pf	73¾	73½	73½
Tenn Copper	42¼	42	42¼
Texas Pac	23½	23½	23½
Third Ave	42¼	42	42¼
Union Pacific	169½	168½	169¾
U S Rub	57	56½	56¾
U S Steel	65¾	64¼	65
U S Steel pf	110	109¾	110
U S Steel 5s	102⅝	102	102
Utah Copper	61¼	60¾	61⅛
Wabash R R	8½	8½	8½
Wab R R pf	21	21	21
Westinghouse	74¼	74	74¼
Western Un	83	82¾	83
Wh & L Erie	7½	7½	7½

Money Market

NEW YORK, May 8.—Prime mercantile paper 4@4½. Sterling exchange steady at 484.25 for 60 day bills and at 486.75 for demand. Commercial bills 483½. Bar silver 60½. Mexican dollars 48. Government bonds steady. Railroad bonds irregular. Money on call steady, ruling rate 2¾, last loan 2⅞, closing bid 2¾, offered at 2⅞. Time loans steady, 60 days 3@3¼, 90 days 3¼, six months, 3½@3¾.

STOCK MARKET

WAS STEADY AT THE CLOSE THIS AFTERNOON

Revival of Activity Noted in the Last Hour—U. P. Again Touched Its Best Price Of Day—U. S. Steel and Amalgamated Copper Showed Good Strength

NEW YORK, May 8.—Further selling of stocks was suggested by the heavy tone of the market at today's opening. St. Paul and Canadian Pacific recorded one point declines in the initial dealings and the loss in Union Pacific and American Smelting was soon as great.

Reading's erratic course was the feature of the first hour. Opening with a slight gain, which it soon lost, the stock immediately reversed itself and was selling at an advance of 1¼ points above yesterday's close. It's strength was evidently helpful to the balance of the list, where recoveries were general but renewal of selling pressure against U. S. Steel resulted in another check followed by dullness.

The market continued to show an unsettled tone during the early session. Reading rising and falling alternately and in that way reflecting the temper of professional traders. The familiar tactics of recent days, namely selling of United States Steel, was resorted to by the short interest, the stock declining to 64¾ on comparatively small offerings.

Union Pacific also was offered at concessions and St. Paul's weakness was the most conspicuous feature of the granger group.

U. P. led a mild rally in the noon hour with more or less stiffening of prices in other parts of the list but trading was dull and plainly professional. The April report of the copper producers showed an enormous increase in metal on hand—almost 2,700,000 pounds—but exercised no marked influence over the copper shares.

Trading became increasingly dull in the course of the afternoon, the market showing virtually no leadership either way. Reading and U. P. were inclined to ease off, while U. S. Steel preserved an even balance between high and low. Illinois Central made an abrupt decline of 2½ points and American ice lost all its previous rise.

The market closed steady. Some revival of activity was noted in the last hour, U. P. again touching its best of the day, with greater strength in U. S. Steel and Amal. Copper. Reading failed to share in this movement which was again followed by recessions from the best.

Boston Market

BOSTON, May 8.—Trading in local copper stocks continued dull during the early hours today but values refused to yield. At noon the market was without feature but steady:

BOSTON MARKET

Stocks	High	Low	Close
Adventure	9¼	7¾	9¼
Allouez	42½	42½	42½
Am Ag Chem Com.	60½	60½	60½
Am Tel & Tel	145⅛	145⅛	145⅛
Am Woolen pf	90½	90½	90½
American Zinc	29¾	29	29¾
Arcadian	5	4¾	5
Arizona Com	5¼	5¼	5¼
Boston & Albany	216	216	216
Boston & Maine	99½	99½	99½
Cal & Arizona	69½	67½	69½
Cal & Hecla	475	471	475
Centennial	23	23	23
Copper Range	57	56½	57
Franklin	12¾	12¼	12¾
Giroux	5½	5½	5½
Granby	54½	53¼	54
Greene-Cananea	8⅝	8½	8⅝
Indiana	20	19¾	19¾
Isle Royale	25½	24⅞	25½
Lake Copper	38¾	37½	38½
Mass	7¼	7	7¼
Miami Cop	24⅞	24⅝	24¾
Mohawk	60	60	60
Nevada	21¼	21	21⅛
New Eng Tel	154	154	154
Newhouse Mines	88	87	87
N Y & N H	137¼	137¼	137¼
North Butte	27½	26⅞	27½
Old Dominion	52¾	52	52¾
Osceola	114	113	114
Quincy	88	85	88
Shannon	13½	13	13½
Superior Copper	34½	33	33⅞
Swift & Co	104½	104¼	104¼
Tamarack	40¼	38⅞	40
Trinity	6	6	6
United Fruit	189	188½	188½
United Sh M	50	49½	49½
U S Smelting	35¾	35	35⅞
U S Smelting pf	45⅞	48⅞	48¾
Utah Cons	13¾	13¼	13¼
Utah Copper Co	61¼	60¾	61¼

BOSTON CURB MARKET

Stocks	High	Low	Close
Amal Nev	4½c	4½c	4½c
Bay State Gas	25c	25c	25c
Boston Ely	1¾	1⅛	1¾
Crown Reserve	3½	3⅛	3½
Davis-Daly	1¾	1⅝	1⅝
First National	2¾	2½	2¾
La Rose	3⅝	3⅝	3⅝
Majestic	71c	65c	67c
Nev Douglas	3¾	3¾	3¾
Raven	31c	30c	31c
R I Coal	19	14	17

Cotton Futures

	Opening	Close
May	11.33	11.34
June	11.33	11.36
July	11.43	11.44
August	11.42	11.49
September	11.48	11.53
October	11.55	11.61
November	11.55	11.65
December	11.65	11.70
January	11.61	11.66
February	11.58	11.66
March	11.60	11.74

Spot Cotton

Cotton spot closed quiet, 10 points down. Middling Uplands 11.80. Middling Gulf 12.05. No sales.

Exchanges and Balances

BOSTON, May 8.—Exchanges, $28,029,794; balances, $1,029,110.

CROWD DEFIED POLICE AND SHOTS WERE FIRED

Three Men Were Probably Fatally Injured in Pitched Battle at Minersville, Pa., Today

POTTSVILLE, Pa., May 8.—In a pitched battle between the state police and a crowd estimated at between two and three thousand men at Minersville early this morning, four men are known to have been shot and three were probably fatally wounded. It is believed that a dozen or more others were also struck by bullets but were not seriously wounded and did not seek medical attention. A woman, Mrs. George Well who was standing on her porch was struck on the arm by a brick and painfully injured. The men who are thought to have been fatally hurt are:

David Davis, shot through the stomach.

Two foreigners not yet identified.

Another foreigner was shot through the leg and seriously wounded.

The fight occurred on Fourth street in the central part of the town and came as a result of a crowd gathering in front of Ulmers garage, the old electric light plant, to prevent Supt. Keiser from taking two men in his auto to his colliery. Supt. Keiser had been coming to Minersville the past several days and taking Thomas Parry, a repairman, and William Ward, a pumpman, to work in his car. This morning it was determined to prevent him from taking the men and at an early hour a big crowd gathered in front of the garage. When Supt. Keiser called for his machine he was warned not to take it out and was practically held a prisoner at the place.

Chief Burgess Richard Levan ordered the crowd to disperse but no attention was paid to him.

He thereupon requested the state police barracks at Pottsville to send a detail to Minersville. Seven men were soon on the scene. They ordered the crowd to disperse but their orders had no effect. Under their guard the automobile was then taken from the garage and was being cranked when some one in the crowd threw a brick. It struck a policeman on the head. Immediately there came a shower of stones, followed by pistol shots. The officers then fired a volley into the ground. The crowd paid no attention. Raising their pistols, they twice fired into the air but the only effect it had was to draw shots from the crowd. The officers then turned their weapons into the crowd and commenced firing. The shots were returned and a regular pitched battle followed in which it is estimated that one hundred shots were fire. The firing resulted in the crowd dispersing, leaving four lying on the ground. David Davis was taken into the garage and physicians who were summoned pronounced his wounds fatal.

The three wounded foreigners were carried away by friends and taken to nearby saloons where medical attention was summoned. Little hope was expressed for two of them.

A detachment of troop D, state troopers, stationed at Butler, arrived here early this morning and a detail of 12 men was sent to Minersville. These, with the seven members of troop C, are now patrolling the town and report that the lawless spirit is under control.

MEETING OF STRIKERS HELD THIS MORNING

Greeks Are Safe in I.W.W. Says Dr. Demopoulos

A meeting of the strikers was held at 10 o'clock at their hall in Hanover street and practically every one was present. The meeting was presided over by Elizabeth Gurley Flynn, and several committees were appointed.

The members of the shop committee reported that they believed there would be more strikers tomorrow. It was also stated that there are only 12 Portuguese employed at the Merrimack mill and that they were all out. The Belgians' report was to the same effect only that there are more Belgians working there than Portuguese. The Greeks say there are a few of their people still working, but they expect to have them out by tomorrow morning.

Circulars have been printed in Greek and in French and they will be distributed to those still working, and in the evening meetings will be held purposely for those people in order to explain to them the cause of the strike and induce them, if possible, to join the ranks of the strikers. Hall and picketing committees were appointed. The latter consists of five members of each nationality and its duty will be to instruct the picketers to do their work in order to avoid arrest and keep within the limits of the law. It was decided to have musical picketing tomorrow morning and accordingly the Greeks as well as the Belgians and Polanders promised to be in line with all kind of instruments, and make as much noise as possible.

Dr. Demopoulos said he would withdraw from the leadership of the Greeks as he will leave them safely under the banner of the I. W. W. with Mr. Trautman and Mrs. Gurley Flynn as the leaders.

Violet Club Girls, Thurs., O. U. A. M.

CALLS STATEMENT A LIE

BOSTON, May 8.—"It's a lie," said William A. Morse, attorney for Clarence V. T. Richeson today in answer to the charge made by Mrs. Louise Brittain that his client was formerly a Mormon. "I know Richeson's life story thoroughly and the statement that he has been a Mormon is a wicked, foolish ridiculous lie. We have a record of everything that Richeson has ever done, in shorthand; I know just what he has done in every year of his life. He was not in Staten Island in 1909 as this woman alleges. The story is a foolish fake of the same kind as the letters I get every day from various people, most of them being supposed messages from heaven. The story is absolutely untrue."

MAN FINED $5 FOR SELLING NECKTIES

He Admitted He Did Not Have License

Abraham Kaim, of Lawrence, was arrested in Gorham street last night for peddling laces and neckties without having a license. He admitted that he had sold several neckties in a liquor saloon but stated he did not know that it was necessary to have a license to do so. At the conclusion of the hearing of the case Judge Pickman found the man guilty and ordered him to pay a fine of $5.

Jeremiah McGlinchey who conducts a liquor saloon in Gorham street, testified that Kaim entered his place and sold three neckties to some men who were there and then approached him and tried to make a sale. McGlinchey said he ordered the man out of the place and when the latter refused to go he pushed him towards the door. Just as Kaim was pushed out the door McGlinchey said that the man smashed one of the glass windows in the panel.

Patrolman O'Keefe testified to seeing the man in Gorham street and when Kaim failed to produce a permit to peddle he placed him under arrest.

Kaim testifying in his own behalf said that he sold three ties and offered to sell some to Mr. McGlinchey, but that when the latter started to fool he walked towards the door, whereupon McGlinchey grabbed him and when the two were struggling near the door McGlinchey fell and the latter's elbow went through the window.

Placed on File

The case of Frank P. Nagle charged with larceny of money from William E. Bartlett and Sidney J. Laflamme, which was heard several days ago, was this morning placed on file after the court learned that the defendant had made restitution and would pay the costs of court.

Surrendered by Probation Officer

Catherine Lawton was on probation from the superior court but inasmuch as she violated the conditions of her probationary period she was surrendered by Probation Officer Ramsay and will now have to serve a month in jail.

Drunken Offenders

The case of Napoleon Charrest charged with drunkenness which was continued from yesterday was again continued today, this time for one week.

Charles Henderson was sentenced to one month in jail. Peter E. Riley and Timothy McCarthy were fined $6 each and there was one first offender who was fined $2.

LOSS OF $30,000 CAUSED BY FIRE

That Broke Out at York Beach Today

YORK BEACH, Me., May 8.—The Seaview House, a cottage and an icehouse and two stables were destroyed in an early morning fire which threatened to destroy a large part of the long beach section here today. The loss was approximately $30,000. The absence of wind and the use of five streams of water by the local firemen succeeded in checking the flames from spreading to nearby hotels and cottages although it was two hours before the blaze was put under control. The origin of the fire is not known although incendiarism is suspected.

Starting in a barn in the rear of the Seaview hotel the fire secured considerable headway before being discovered. The stable soon became enveloped and the hotel, a four story wooden structure, was soon a mass of flames. There were no guests in the hostelry as the opening season at the beach does not take place until next month.

The firemen worked hard to prevent the fire from jumping to other hotels in the vicinity and after a hard fight were successful, although at one time the Hiawatha, a hotel separated from the Seaview by a small building was in imminent danger of being destroyed. A cottage owned by Mr. Abbott of Dover, N. H., a stable and an ice house in the rear of the Seaview were burned before the fire was extinguished. Mrs. H. M. Perkins of York Beach was the owner of the Seaview and the icehouse and stable.

Two cottages on either side of the Seaview caught fire from flying sparks but the blaze were extinguished with small damage. Help was summoned from York, but when that department completed the four mile trip here the fire had been subdued.

DEATHS

BOURQUE—Mrs. Aldor J. Bourque nee Marie Louise Destrempes, aged 28 years, died today at her late home, 78 Lakeview avenue. She is survived by a husband and two small children, her parents, Mr. and Mrs. Antoine Destrempes, three brothers, Cuthbert, Romeo and Herve, and a sister, Miss Donalda Destrempes, all of this city.

THE FLOOD RELIEF WORK IS PROGRESSING RAPIDLY

All Marooned People of Pointe Coupe Parish Will be Rescued by End of This Week

NEW ROADS, La., May 8.—It is believed by those in charge of flood relief work that practically all the marooned inhabitants of Pointe Coupe parish will have been rescued by the end of this week. Texas & Pacific officials say that their road has transported about 7000 people from points along their line in the upper part of the parish. The Texas & Pacific station at New Roads is crowded with white refugees waiting to be taken to the relief camp at Baton Rouge. Among them are four women who were rescued near Morgansea. They had stood in water several feet deep for nearly three days when boatmen reached them. The women, who were on the verge of collapse when rescued lost everything except the clothing they wore.

The waters from the Torras crevasse continue to spread over West Baton Rouge and Iberville parishes. The situation in the country between the main line and the port Allen branch of the Texas & Pacific railroad is about as dark as words can paint it. The main line of the road is washed out in numerous places and the inhabitants of the interior are cut off from access to relief trains. The only way they can be reached is by motorboat. The government representatives have arranged to send a fleet of motor boats into that territory today.

Kittredge's, P. A. C's, Vesper Boat House, Friday night.

LA GARDE FRONTENAC

Held Important Business Meeting Last Night

The members of Garde Frontenac held a very interesting meeting last night at St. Joseph's college hall. President Joseph Elie occupied the chair and considerable business was transacted. A report of the last whist party conducted by the guard was read and showed that the net receipts were $85.

An invitation from Garde Laurier of Lawrence to attend an event under their auspices in the down-river city on June 3, was accepted and it was decided that the guard will go in a body. The members also accepted the invitation of Rev. Henri Wateile, O. M. I., to take part in a body in the procession of Corpus Christi which will be held on June 9.

The following delegates were chosen to attend the reorganization of the second regiment of the French American Volunteer Brigade which will be held at C. M. A. C. hall this city on Sunday afternoon, May 12 at 2 o'clock: Capt. Albert Bergeron, Joseph Elie and Adelard Dube. The substitutes are as follows: Mathias Peloquin, Theodore Rocheville and Alfred Arpon.

A committee was also named to arrange a social and entertainment for the members of the guard, it consisting of the following: Albert Bergeron, Arthur St. Hilaire, Henri Dubois, M. Peloquin, A. Masson and Joseph Elie, ex-officio.

BODY OF A CHILD FOUND IN RIVER

Bandaged Around the Mouth and Body

A gruesome discovery was made late yesterday afternoon when the body of an infant child was found in a pillow case in the Merrimack river near the Textile school. The child was taken to Undertaker Joseph Albert's warerooms, and the police were notified.

The find was made by Patrick Kelley of 11 Stanley street, who was fishing. The pillow case was securely fastened at the top, preventing any chance of the body slipping out and becoming exposed. The child, a male infant, presumably a month old, had a heavy bandage tied around the mouth and across the chest and by means of another bandage a stone had been fastened to the body.

The body appeared to have been in the water for some time, and had been probably washed up on the shore by the rise of the water.

Those comfortable well fitting old shoes can be repaired. Phone 3960 today and let us call for them. We'll fix them "Just Like New" and deliver them to you.

The Valet
41 MERRIMACK SQ.
'Phone 3960. Free Auto Delivery

I. W. W.
English Branch Meeting
Every Thursday evening at 7.30. All members should come, and everybody invited. I. W. W hall, 5 Hanover st., cor. Market st.

BRIGHT, SEARS & CO.
WYMAN'S EXCHANGE
Bankers and Brokers
SECOND FLOOR

ROYAL
BAKING POWDER
Absolutely Pure
The only Baking Powder made from Royal Grape Cream of Tartar
NO ALUM, NO LIME PHOSPHATE

ALLAN LINE
GLASGOW, DERRY, BOSTON
Fortnightly Sailings Popular Steamers
Second Cabin—$45 Third Class—$30.25
Prepaid ticket, purchased at present low rates, good for a year.
Close connections with Continental, Scandinavian and Finnish points.
DENIS MURPHY, 18 Appleton St,
FREDERIC B. LEEDS, 3 Bridge St.
H. & A. ALLEN, 90 State St., Boston.

USE common sense, and you will appreciate the importance of keeping your stomach in good condition, your bowels regular and your liver active. Your health depends on these organs, and your happiness depends upon your health.

As the chain is no stronger than the weakest link, so the body is no healthier than its digestive organs. The surest and safest way of regaining lost vigor is by a timely and thorough course of

BEECHAM'S PILLS

Pills,—the most widely known and most effective medicine for dealing with stomach and liver troubles. They act upon the stomach and liver in a gentle, stimulating way, purging the poisons of fermentation, clearing the blood, and sending it in healthy, lifegiving streams throughout the system.

No more break-downs. Smiles take the place of frowns; hope supplants despondency. Good health is the logical result of a timely use of the world's family medicine, Beecham's

At all druggists, 10c., 25c. Directions of special value to women with every box.

THE LOWELL SUN

JOHN H. HARRINGTON, Proprietor

SUN BUILDING, MERRIMACK SQUARE, LOWELL, MASS.

Member of the Associated Press

THREE DOLLARS PER YEAR. TWENTY-FIVE CENTS PER MONTH

Temporary Office, 115 Paige Street. Telephone 269.

The sworn daily average circulation of The Lowell Sun for the year 1911 was

15,442

Sworn to by John H. Harrington, proprietor, Martin H. Reidy, business manager, and Alfred Pilotte, pressman, of The Sun, before me, January 1, 1912. J. JOSEPH HENNESSY, Notary Public.

SUGGESTION FOR SHEDD PARK

Editor Sun:

Dear Sir:

I see that the municipal board is not going to spend any money on Shedd park this year. This is a mistake. The city should borrow, on long time loans, enough to develop the park and let posterity help pay the bill, for this park is for posterity to a far greater degree than for the present generation. The loan of $10,000 or a bond issue of that amount at 4 per cent. would not add much to the tax rate. Hoping this will receive attention in your paper, I remain,

Very truly yours,

Citizen.

This suggestion is very good; but the municipal council is a little timid about borrowing until they get rid of that $700,000 temporary loan. The council is also opposed to spending current revenue on Shedd Park while the residents in the centre of the city require better parks. In that policy the board is quite right. But it would be fully justified in borrowing as the correspondent above suggests. The interest on a loan of $10,000 would be about $400 a year and that would add but four-sevenths of a cent annually to the tax rate under present conditions. That would add but four cents to the tax rate in seven years. In this way the municipal board could have the park developed in grand style at a moderate expense and have the loan or bonds payable after a term of years. This plan would enable the city to develop the possibilities of Shedd park so as to benefit the present generation. Mr. Shedd has spent about as much on the park for the gateway and grading as the city has spent, and he is doubtless anxious to see it developed as soon as possible so that the boys of the present day will enjoy whatever advantages are to be derived from it. Such a park if properly developed would be a great attraction to our city and a source of benefit in many ways.

THE SILK STOCKING ELEMENT

Roosevelt down in Maryland made the charge that the silk stocking element in Boston is in league with the bosses. Senator Lodge is the principal boss and he is reported to be neutral in the Roosevelt-Taft contest; but we do not know whether he is in collusion with people who wear silk stockings or those who wear no stockings at all. Martin Lomasney is another boss and we presume he is included in the Colonel's charge that the bosses and silk stocking element are making common cause. In some quarters we hear of the "kid glove" element, the "silver tops" and occasionally the "highbrows;" yet any of these terms, it would seem, is more definite and investigable than this "silk stocking" element of which the Colonel speaks. Some people are of the opinion that the Colonel forgot himself when he began to class people according to the stockings they wear. Is the man who wears silk stockings any better or worse than the one who wears cashmere, lisle thread or a good serviceable pair of Lowell "Shawknits?" Oh, no, Colonel; do not class people according to the stockings they wear.

THE DEMOCRATIC CAMPAIGN

The contest for the democratic nomination is going on apace with Clark and Underwood in the lead. Underwood is a favorite in the south and Clark in the north. Wilson and Harmon are each strong in spots; but they are far behind in the race for delegates. It would appear that there is a very friendly feeling if not a direct understanding between Clark and Underwood. Alabama, Georgia and Florida have elected delegates and all are solid for Underwood. Mr. Bryan has been pounding Harmon for over a year and for some months he has been booming Wilson; but it is doubtful whether his influence in the coming convention will be sufficient to materially help or weaken any candidate.

SENATOR LODGE AS A DODGER

Senator Lodge is on the fence in this campaign, and if it were his year for reelection he would probably be put upon the shelf. For a man of his recognized ability is it not strange that he has never been mentioned for the presidency. Why is it? There is but one reason and that is his disposition to play politics year in and year out so that nobody can ever tell what his real convictions may be on any public question. Senator Lodge is playing a policy game at present, but in doing so he will not come out so well in the long run as Senator Crane who stands up for what he thinks is right.

There will be slight regard for the passengers who object to the space occupied by life boats on the deck of trans-Atlantic liners. The White Star liner Baltic reached New York the other day with twenty-four life boats at her davits and in corners around her decks. Those who wanted the space for deck golf and shuffleboard were protesting at the intrusion of the life boats, but with 1816 passengers aboard and life boat accommodation for 1813, the wishes of these passengers for more liberal space for amusement might well be disregarded. In view of what happened the passengers of the Titanic these people should be ashamed of themselves.

The Lynn police seem to have done very good work in the Marsh murder case, that is, if Dorr, the suspect now being brought from the west, is the murderer. The murder was very mysterious and only the most insignificant facts pointed to Dorr, but when the police found him they secured confirmatory evidence that he is the man.

The governor's veto of the full crew bill was sustained in the senate, but that of the Boston city hall bill was overruled, and hence the annex to the Boston city hall will be of the sky-scraping order. This establishes a precedent which may recoil upon the city to its sorrow.

Col. Roosevelt has not answered the question whether, if he should receive a third term, he will not want a fourth and a fifth term, and if he should promise not to seek a fourth term is that to be understood affirmatively or negatively?

THE ANNUAL BANQUET OF TEACHERS' ASSOCIATION

Was Held at the Normal School With a Very Large Attendance of Teachers

The lecture room of the state normal school was the scene last evening of an entertainment when the teachers' annual banquet of the Lowell Teachers' Organization and the meeting was both charming and instructive. As proved their title clear and the speakers of the evening congratulated them upon the success of their organization. There was a touch of grace and beauty to the whole affair including the decorative features in which bouquets of Killarney roses played an important part. The banquet was served at 6.30 o'clock and there were about two hundred present, including members of the association and invited guests.

Miss Belle F. Batchelder, president of the organization, presided, and the principal speaker was Dr. Lemuel H. Murlin, president of Boston university. Other speakers included President Makechnie of the Massachusetts State Federation of Teachers, Mayor James E. O'Donnell, John C. Farrington, chairman of the school board and A. K. Whitcomb, superintendent of schools. Secretary Poor of the State Federation of Teachers was among the guests.

Miss Gertrude Flint Frisbie of New York, a former Lowell girl, sang two groups of songs that were much appreciated. She possesses an exquisite voice and her singing was sweet, expressive and artistic.

Miss Batchelder read a letter of regret from Principal Cyrus A. Durgin of the Normal school. He was unable to attend the banquet and sent his best wishes, expressing the hope that future gatherings of the kind will also be held in the assembly hall.

Mayor O'Donnell's Address

Mayor James E. O'Donnell was the first speaker. In part, he said:

Miss President and Ladies of the Lowell Teachers' Association:

It affords me great pleasure to be counted as a guest of this distinguished organization, the Lowell Teachers' Association. I say "distinguished" because from your vocation you are distinguished among the women of Lowell. The well known educator Horace Mann once said "Education is our only political safety. Outside of this ark all is deluge." Said Burke: "Education is the chief defence of nations." The Reverend Fr. Gasson in an address in this school a few years ago truly said to a graduating class: "You are to be the builders of our nation. The future will ask what class of citizens you have given it. Will future generations call you blessed and exclaim: "This is the legacy those noble women have given to this country."

You have accepted a solemn responsibility in choosing your profession and for the grand success of your efforts that is apparent on all sides, the city of Lowell honors and congratulates you.

The greatness of the country depends on the scholar of today who is the citizen of tomorrow and in developing his mind at this time you are but shaping the future. It is therefore incumbent upon you to implant a high ideal in the pupil. In this city through the cosmopolitan character of its population, that responsibility for the future is even greater than under ordinary conditions because as you all well know, many of the pupils of our public schools are children who have come here from other shores or whose parents have but recently come among us; who are ignorant of our language, laws or customs. I have been informed that in one of the primary classes of our city seven nationalities are represented. These children must be taught that the greatest boon in material life is American citizenship. They must be taught duty, industry, thrift, economy and that distinguishing trait for which America is the admired of the world,—respect for the rights of others, for all of these are essentials of good citizenship, but I need not tell you more along these lines for the results of your work are apparent and Lowell feels confident that the citizen of the future is serving his apprenticeship in life under competent and zealous tutors.

School Board Chairman

Chairman John C. Farrington of the school board extended the best wishes and appreciation of the board. He spoke as follows:

Ladies of the Lowell Teachers' association:

Through the expressed good will of a majority of the voters of Lowell supplemented by that of my colleagues of the school board it has become my proud privilege to preside for a brief period over the destinies of Lowell's school department and in such official capacity I am here this evening to extend to you the appreciation and best wishes of the school committee. The city of Lowell is proud of its school system which stands in the forefront of the public educational systems of the country. Its proud position is due largely to the calibre, the capacity of its teachers. Teachers should be held in the highest honor, for education leads the human soul to what is best and through the teacher the soul of the pupil is moulded. A delightful task, as a writer once said: "To fix the generous purpose in the glowing breast." To the uninitiated, the teacher is simply a man or woman with a superior education grinding book-lore into the minds of children. Such an opinion is a libel on the teacher whose knowledge of book-lore is but one feature of the necessary requirements. Knowledge, without the power to impart it to others, is of little value to one who intends to become a teacher, but the absence of this particular qualification in an unsuccessful candidate is often unknown to the friends

Continued to page ten

8th ANNIVERSARY SALE Thursday

WANTED GOODS AT HALF PRICE AND LESS

Lace and embroidery trimmed Tea Aprons. Styles we have always sold for 25c. Anniversary price..... 15c

Embroidery and lace trimmed Corset Covers, some with yoke of embroidery, run with wide ribbon, 10 of our regular 50c styles. Anniversary price 25c

Lingerie and Tailored Waists, styles we have sold for 97c and $1. Anniversary price..... 39c

Colored Percale House Dresses, dark prints, but there are only sizes 34, 36, 38, formerly priced $1. Anniversary price 50c

Lingerie and Silk Waists, formerly priced $1.97. Anniversary price 97c

Taffeta and Messaline and Chiffon Waists, formerly priced $3.97 and $5. Anniversary price $1.97

Serge Dresses, black, tan and a few other colors, one style with revers trimmed with bonmaz embroidery, another with the popular coat effect, were $9.75. Anniversary price..... $5.75

Long Kimonos of figured lawn, regular 98c and $1.25 and a few samples worth more. Anniversary price..... 50c

House Dresses of fine percale, yoke of embroidery, one of our $2.50 styles. Anniversary price.... $1.50

Taffeta and Messaline Petticoats, black and colors, styles we have sold for $2.97. Anniversary price $1.97

75c and 97c Gowns, chemise, combination and Corset Covers. Anniversary price 50c

97c and $1.25 Gowns, chemise, combinations and skirts, lace and embroidery trimmed. Anniversary price 69c

JUST FOR THURSDAY

With any purchase amounting to $2.00 or more you can buy any black cotton petticoat in the store for just

HALF PRICE

The White Store

116 MERRIMACK STREET

DO IT NOW

This is spring, the time when you will need to have your lightweight wearing apparel, and ours is the place to send it for cleaning, dyeing and steaming. All work entrusted to our care will receive prompt attention and will be done in the best possible manner, for we have the latest improved machinery.

BAY STATE DYE WORKS

54 PRESCOTT STREET

D. J. LEARY, Proprietor

Stove Coal

YES

LOTS OF IT

Send me your orders before the present supply is exhausted.

JOHN P. QUINN

Telephones 1180 and 2480; when one is busy, call the other.

If you want help at home or in your business, try The Sun "Want" column.

CUT PRICES ON Leather Goods

DEVINE'S

121 MERRIMACK STREET

Repairing, Etc. Telephone 2169

Meet Me AT THE LOWELL INN

The best place in Lowell to get a good square meal.

Dwyer & Co.

PAINTERS, DECORATORS AND PAPER HANGERS

Estimates on all kinds of jobs, large or small, at 170 Appleton street.

TO LET

All sufferers from piles, old sores and all skin diseases know that ST. THOMAS' SALVE has no equal. Try it. All leading druggists. 35c.

Putnam & Son Co.

166 CENTRAL STREET

Boy Scout Uniforms

$3.50

We are official agents for "THE NATIONAL ORGANIZATION OF THE BOY SCOUTS OF AMERICA."

The uniforms we offer are correct, made from regulation Government Khaki, garments sold separate.

MILITARY COAT with four pockets	$1.35
BREECHES with lacing	$1.00
HAT with leather cord	$1.15
	$3.50

Also Boy Scout Leggings, Shoes, Shirts, Belts and Haversacks.

Small accounts solicited and appreciated. Old Lowell National Bank.

Small accounts solicited and appreciated. Old Lowell National Bank.

$2000 Worth of A. E. O'Heir & Co.'s New Furniture

ALL THAT COULD NOT BE CROWDED INTO THE STORE, 48 CENTRAL STREET, AND STOREHOUSE

—TO BE—

Sold at Auction

—AT—

Keyes' Auction Rooms Tomorrow, Thursday, at 1.30 O'Clock P. M.

A COMMON SKIN TROUBLE

Eczema is the most annoying and most common of all skin diseases. One-third of all skin troubles are eczema in one of its various forms. The best known treatment is the new remedy, Cadum. It is soothing and antiseptic, stops the terrible itching of eczema at once and begins healing with the first application. Cadum can be used with confidence in skin and scalp troubles of adults and infants, and has proved a blessing to thousands who have suffered for years from tormenting and disfiguring skin diseases. Cadum is antiseptic, prevents infection from disease germs, and should be in every home for prompt use in skin troubles. Of druggists, 10c and 25c.

Drawing

for magazine illustration and commercial purposes

TAUGHT BY

two well-known artists whose work is appearing regularly in the leading magazines in the country.

YOUNG MEN AND WOMEN

prepared in the shortest possible time for a lucrative profession. References gladly furnished to parents and guardians.

CLASSES

will be limited in number, and we advise immediate attention to arrangements for Fall Term. Write for information and illustrated booklet.

FENWAY SCHOOL of ILLUSTRATION

FENWAY STUDIOS, Boston, Mass.

Studebaker Studebaker Studebaker

FLANDERS "20" Studebaker Automobiles Two Models E-M-F "30"

Do You Want Your Money's Worth?

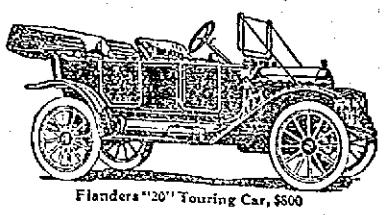

Flanders "20" Touring Car, $800

The next time an automobile salesman tries to sell you a car at a discount, tell him that the old "something for nothing" story can't fool you.

The best automobiles in the world are sold for their list price, not a penny less. They are worth it. But the lame ducks, the second rates, the nondescript and assembled automobiles are in the public market looking for the highest bidder. Look out they don't get you. If gold-brick cars are not worth their list price, how much are they worth? Nobody knows. Cut price deals are frauds.

But if you want a car of one price to all and worth every cent of it, get either a Studebaker E-M-F "30," $1100, or Flanders "20," $800. You can trust them. You get all that you pay for and that is more than you get with any other car at near their price. Studebaker guarantees them. That's the big reason. No matter what price temptation falls in your way, Studebaker E-M-F "30" and Flanders "20" cars are far bigger bargains, because in years of good service and satisfaction, they pay big returns.

We can prove it—Send for our new catalogue

The Studebaker Corporation

Detroit, Michigan

P. N. COSSETTE

Local Agent, 11 Howard St. Tel. 3440.

$3,000,000 TRUST FUND

Given by Mrs. Eddy Held to be Valid

CONCORD, N. H., May 8.—The $3,000,000 trust fund, given to the "Mother church" in Boston by the will of Mrs. Mary Baker G. Eddy, the late Christian Science leader, is valid, according to a ruling handed down by the state supreme court yesterday. The decision was rendered by Chief Justice Frank N. Parsons and was concurred in by his four associates.

BILLERICA

The regular meeting of the board of selectmen was held Monday night in the town hall and much routine business was transacted, there being a number of renewals and new licenses granted. Prior to the opening of the meeting there was a joint meeting of the selectmen and the town hall sinking fund for the purpose of filling the vacancy caused by the death of the late Charles H. Kohlrausch. Albert Richardson was chosen chairman of the meeting and Thomas F. Sheridan, secretary. On motion of Joshua B. Holden, Charles H. Eames was unanimously chosen.

The Chambre club met Monday night at the parish house of St. Anne's mission and entertained as guests members of the Williams bible class of the North Billerica Baptist church. President Lawrence R. Kelly presided and there was a good attendance. In the absence of the regular speaker of the evening an interesting talk was given by Rev. Charles H. Williams, Ph. D., pastor of the North Baptist church, Rev. Lyman V. Rutledge, pastor of the Unitarian church, and Rev. J. Harold Dale, pastor of the Congregational church, were present and each spoke briefly.

A collation was provided by the supper committee of the club, and an entertainment given with the following program: Songs, H. B. Ellis, Fred Mills; readings, John Brown, Maurice O'Donnell; piano and violin duet, John T. Stott and George R. Kearney, John W. Stott, accompanist.

LOWELL OPERA HOUSE

One of the features of the spring and summer season of photo plays now being presented at the Opera House, is that of a fine quartet singing the latest illustrated song hits. Messrs. Bradley, Falk, Lambert and Loud, compose the Manhattan quartet, who have just finished an extended tour of Western vaudeville time and have been secured by Messrs. Herbert and Dorfinger for their season here at the Opera House. The quartet appear between each reel of pictures and are heard in a number of the latest popular musical numbers, and judging from the way they have so far been received by the large audience in attendance both yesterday and Monday, are destined to become popular favorites here. The photo-plays given are all of the latest subjects and are of a quality never excelled here. So clear and lifelike are these pictures that it seems to the auditor that one is looking through a large window at scenes being enacted by flesh and blood characters, particularly is this true of the picture entitled "A College Girl," in the opening scenes of which is shown a very realistic basketball game on the college grounds at Hanover, Pa. Another picture of more than ordinary merit is that of a Pathe film entitled "A Red Man's Honor," in which the dramatic, picturesque and scenic are combined to make one of the most interesting pictures of the season. There are five reels shown at each performance which is given continuously from 2 to 5 each afternoon and from 7 to 10.30 at night. Today is the last one of the current bill and tomorrow and for the remaining three days of the week there will be an entire change of program. Friday night will be amateur night and Sunday an all new program will be offered. Prices are five and ten cents with no extra charge for reserved seats.

KEITH'S LOWELL THEATRE

This is the last week of the big show at Keith's and the bill has been made exceptionally strong so that the patrons of the theatre will have pleasant recollections of the winter season during the warm weather. There is not a weak act on the entire bill this week. The Kaufman troupe of lady bicycle riders have all male imitators looking bad. There are six of them and their stunts are wonderful. The Melody Lane Girls are the best female quartet heard in Lowell since long before Keith's came into existence. The ladies are not only talented singers but of exceeding grace and physical charm. Whether you are a fan or a cricket player you will laugh until your sides are sore at "Swat Mulligan" the baseball comedy with Vienna Bolton and Billy Carey as two East Side kids observing the game through knotholes in the fence. The Wartenburg brothers are feet jugglers who can also play the banjo with their hands while juggling their feet. Rose and Montrose do a pretty nursery sketch and for a wind-up play the concertina and the piano most entertainingly. Mr. Rose's playing of the concertina is really worth while hearing. Niblo and Reilly are entertaining black face comedians while Mr. Niblo is one of the funniest eccentric dancers ever seen here. John Murphy with his xylophone proves to be one of the big hits on the bill. His music is most captivating. Gordon and Warren present a realistic comedy sketch entitled "Back to Mother." Next week the theatre starts on its summer schedule with a big show for 5, 10 and 15 cents.

MERRIMACK SQUARE THEATRE

The usual high standard of entertainment is again found in this week's offering at the Merrimack Square theatre. The feature number, a musical comedy sketch entitled "Popular Week," given by The Temple Players, assisted by Miss Grace Hawthorne, is without question one of the best and most enjoyable acts seen on a local stage in months. The program includes all the brightest and biggest hits in the musical world, and are given in a truly enjoyable manner. Miss Hawthorne, herself a vocalist of exceptional merit, is heard in several pleasing numbers and the other members of the cast introduce many thoroughly good songs. Thomas Malcolm, James Byrnes, George Lewis, Miss Mae Murphy, and others all contribute a goodly share in the success of the presentation.

"An Object Lesson," presented by Lucille Spinney-Charles Crymble Co., is another good feature on the week's bill. The sketch is one that has scored heavily in the many cities where it has been given and is almost sure of enjoying a successful run here. Mrs. Charles Crymble is the third member of the cast.

Paulette, recognized as a contortionist of unusual ability, gives a marvellous demonstration of his work, and Leo Whalen, in songs and stories, makes himself extremely popular with the patrons. Miss Alice Jenkins, the week's vocalist, is heard in new and catchy songs.

The photo-plays for the week are again among the very best produced. For the last three days of the week the series will include Pathe's Weekly, a new film by the Biograph company and one by Selig. The views will be additional entertainment.

Supper hour matinees, given between 5.30 and 7.30 o'clock p. m. are meeting with the approval of many. Those who are unable to attend the regular performances afternoons or evenings, should try one of these. Box office telephone 2053.

ACADEMY OF MUSIC

Tonight is Amateur night at the Academy of Music and the undying popularity of Amateur night at the Academy is to be commented upon, for with the actions of Bill Looney announcing the stage aspirants, and Bill Gilmore putting on the finishing touches, to say nothing of the stage maneuvers of Dan Murphy and Tom Sullivan, it is the one real joyfest of the week. Tonight the local favorite (we mention no names) has signified her intention of appearing before the vast audience in that dramatic recitation "Paul Revere's Slide" and to further emphasize the many fine points, has suggested herself that it would be more appropriate to appear in costume.

MATRIMONIAL

Miss Marie Antoinette Manseau better known by her stage name, Antoinette Legault, and well known in this city, where a short time ago she was heard at a concert given by the members of Cercle St. Louis, was last night united in the bonds of matrimony to Mr. William P. Connery, son of the mayor of Lynn. The ceremony was performed at St. Jean Baptiste church, Lynn, by Rev. J. B. Parent, pastor.

Miss Manseau was formerly a member of the Lindsay Morrison Stock Co., while Mr. Connery held a leading part in "Get Rich Quick Wallingford." The bride is the adopted daughter of Professor J. O. D. de Bondy of Lynn.

DAMAGED BY WATER

Over $3000 Worth of Millinery

ON SALE TODAY

Trimmed, untrimmed and ready-to-wear hats, flowers, fancy feathers, ostrich feathers, willow plumes, chiffons, ribbons, silks and face veilings

TRIMMED HATS
50 Trimmed Hats, were $7.98. Water Price, $3.98
25 Trimmed Hats, were $5.00. Water Price $2.98
50 Trimmed Hats, were $3.00. Water Price 98c

SAILORS
Sailors, were 98c and $1.25. Water Prices, 25c and 48c

WILLOW PLUMES
Willow Plumes, in black and colors, were $10.00 and $15.00. Water Price.....$5.00

WINGS
50 Pairs Wings, were $1.50 and $2.50. Water Prices.....48c, 75c and 98c

FLOWERS
American Beauty Roses, were $1.25 a bunch. Water Price.....25c a bunch
Large Wreaths in all colors, were $1.50 and $1.98. Water Prices.....10c, 15c and 25c

STRAW BRAIDS
Straw Braids, were 50c, 75c and $1.25 apiece. Water Prices.....10c, 25c and 50c apiece

TAILORED HATS
75 Tailored Hats, were $4.00 and $5.00. Water Price.....98c

UNTRIMMED HATS
100 Untrimmed Hats, were 98c. Water Price 10c

FRENCH OSTRICH FEATHERS
In black and white, were $3.98, $4.98 and $5.98. Water Price.....$2.50 and $3.50

SILKS
Silks in all the latest shades, were 75c and $1.25. Water Prices.....25c, 50c and 75c

RIBBONS
Ribbons in all colors, were 19c, 25c, 37c, 49c, 69c, 75c and 98c. Water Prices 5c, 10c, 15c, 25c, 37c and 49c

READY-TO-WEAR HATS
100 Ready-to-Wear Hats, were $2.98 and $3.98. Water Prices.....25c, 48c and 98c
125 Derbies, were 98c. Water Prices 10c and 25c

UNTRIMMED HATS
200 Untrimmed Hats, in black chip, white Milan braid, corn color and linen shades, were $2.48, $2.98, $3.98. Water Prices, 25c, 48c, 98c and $1.98

FANCY FEATHERS
Were 98c, $1.50 and $1.98. Water Prices, 25c, 48c and 75c

CHIFFONS
Chiffons, in black and colors, were $1.25 yard. Water Prices.....25c and 50c yard

FACE VEILINGS
Face Veils, in all the latest patterns, were 25c and 37c yard. Water Price.....10c yard

GREGOIRE'S

LOWELL'S GREATEST MILLINERY STORE

141-145 Merrimack St.

FOLKS PAST FIFTY MUST USE CASCARETS

What Glasses are to Weak Eyes, Cascarets are to Weak Bowels-a 10-cent Box Will Truly Amaze You

Most old people must give to the bowels some regular help, else they suffer from constipation. The condition is perfectly natural. It is just as natural as it is for old people to walk slowly. For age is never so active as youth. The muscles are less elastic. And the bowels are muscles.

So all old people need Cascarets. One might as well refuse to aid weak eyes with glasses as to neglect this gentle aid to weak bowels. The bowels must be kept active. This is important at all ages, but never so much as at fifty.

Age is not a time for harsh physics. Youth may occasionally whip the bowels into activity. But a lash can't be used every day. What the bowels of the old need is a gentle and natural tonic. One that can be constantly used without harm. The only such tonic is Cascarets and they cost only 10 cents per box at any drug store. They work while you sleep.

Cancer and Tumor Cured by Absorption

NO PAIN NO BLOOD NO KNIFE

Dr. JAMES M. SOLOMON'S Original Absorption Treatment removes the growth without the use of the knife. If you have a lump or sore in the breast, face, lip or on any part of the body, come here at once or send for symptom blank and 76-page booklet. Read our testimonials and see what our cured patients say of our treatment; consultation free at office or by mail. Address the original DR. JAMES M. SOLOMON CO., 74 Boylston st., Boston. Pelham Bldg. Hours: 10 to 5; Saturday till 9; Sunday 10 to 12.

BRITTON & KING
Eye Specialists
19 PAIGE STREET

Now is the Time

To plant trees, shrubs and vines. Memon's is the place to get them as we grow them by the thousand. Nursery on the line of Lowell, Lawrence and Haverhill electrics. Store

6 PRESCOTT ST.

M. H. McDonough Sons
UNDERTAKERS and EMBALMERS
Prompt Service Day and Night.
108 Gorham St. Tel. 906-1

There's a pile of men who wouldn't stop smoking Mecca if the price were raised three times.

Buy them *in spite* of the price, smoke them *because* of the quality.

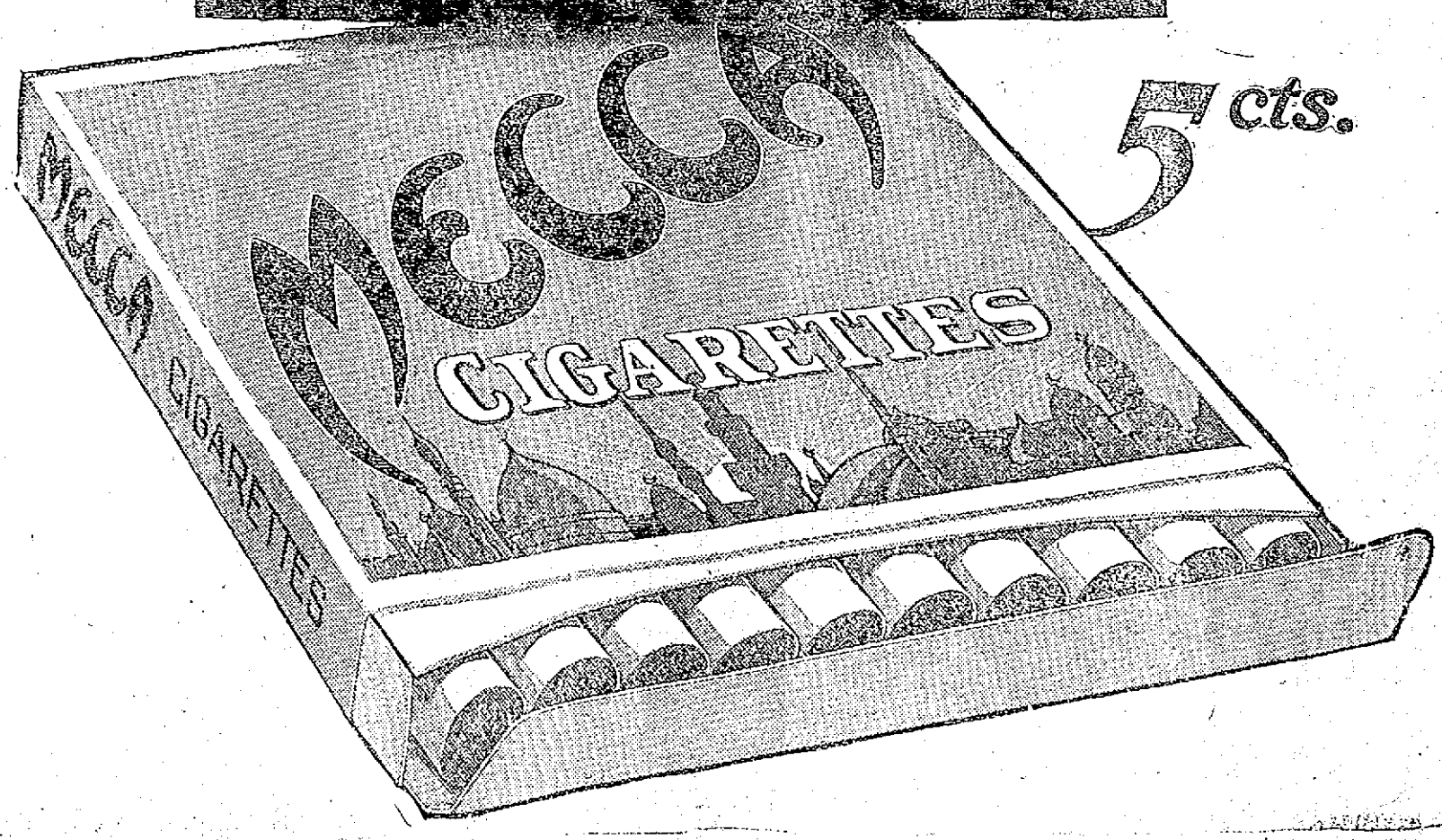

CONTAGIOUS HOSPITAL IS UNDER DISCUSSION

Mayor O'Donnell Thinks the State Should Extend the Institution at North Reading

As to the advisability of building a contagious disease hospital on the grounds of the Lowell General hospital and to be run under the supervision of the latter there are divers opinions among medical men and others.

Dr. Charles P. Simpson believes it would be a good plan and a good thing for the city inasmuch as it would relieve the city of a considerable expense. It has been tried in Quincy and the plan works very well there. Dr. Simpson says that from all accounts the city is not too well off financially and it would cost considerable, he says, to organize and maintain a corps of nurses and physicians. He said that the diseases to be treated at such a hospital as is proposed by the city and which the state board of health says the city must build, diseases such as scarlet fever, diphtheria, etc., fluctuate and while a number of nurses and physicians might be kept busy at certain times during the year, there would be other times when they would have but little to do and their pay would be going on just the same. Dr. Simpson spoke, too, of the fine training school for nurses at the Lowell General hospital.

The matter of building a contagious disease hospital near the Lowell General hospital was taken up by the mayor who is a member of the contagious hospital commission and at yesterday's meeting of the municipal council the mayor read a letter from Dr. Charles H. Stowell, in reply to a letter received from the mayor, inquiring as to the possibility of establishing a contagious hospital at or near the Lowell General hospital. Dr. Stowell said he would take the matter up with the trustees of the Lowell General hospital.

Mayor O'Donnell's Position

Asked today what he thought, personally, of the proposition, Mayor O'Donnell said: "I do not want to be put in any light as opposed to a contagious disease hospital but I think the upkeep of such hospitals should fall upon the state rather than upon municipalities." As to the erection of a hospital for the care of tuberculosis, the mayor said it would be far better for the Commonwealth to extend the North Reading institution than to compel municipalities to erect and maintain a tubercular hospital.

MISSING PASTOR TRIED TO ENLIST

Rev. Mr. Grice Wanted to Enter Navy

BOSTON, May 8.—Rev. Luther B. Grice, the minister of the Shady Hill Free Will Baptist church in Middlesex, Vt., who disappeared from his home last Sunday morning, was in this city Monday and tried to enlist in the navy at the recruiting office in Hanover street.

He called at the recruiting office a few minutes before 7 o'clock, just as the officials were preparing to close for the night. He betrayed his unfamiliarity with the affair he contemplated, and his actions caused the man with whom he talked to scrutinize him closely.

Rev. Mr. Grice said he desired to go into the navy and told the clerk that he thought he could continue his studies in addition to performing his work in the service. He said he was especially anxious to master Latin and that he believed the officers with whom he would associate could assist him greatly in realizing his ambition.

CURED AFTER SUFFERING FOR TWO YEARS

Dear Doctor's Daughter:
I am glad of the opportunity to tell others what your Stomach-Rite tablets have done for me. I suffered with indigestion and gas for two years—used all kinds of remedies, but nothing even relieved me until I used your medicine. I can now eat anything I choose, enjoy it and have no trouble. Very truly yours,

F. B. MEADE,
122 Huntington Ave., Boston, Mass.

A Cure for All Forms of Stomach Trouble

Dear Doctor's Daughter:
We have used your Stomach-Rite in our family for some time and find it most valuable, not only as a remedy, but as a cure for all forms of stomach trouble.

F. D. BURDICK,
195 Mauran Ave., East Providence, R. I.

For the treatment of indigestion, dyspepsia, gas, heartburn and constipation STOMACH-RITE is an unequalled medicine. It quickly gives results. Come in and get it today.

DOWS, The Druggist
Cor. Merrimack and Central Streets
Agents for Lowell

The D. S. O'Brien Co. label guarantees value.

RAINCOATS and SLIP-ONS

A Raincoat is a pretty handy garment to own! More clever styles this season than for years. Rain-proofed coats in Oxford Venetians, Gabardines and Fancy Cheviots. Double and single texture Slip-ons in tan, black and fancy mixtures. Several smart models, splendidly tailored,

$5 to $20

The O'Brien Special $17.50 Guaranteed Suit

Is a trade winner and a business builder. It's a high grade suit that's guaranteed to wear to your satisfaction, or a new suit will be given.

A dozen clever styles, including several from Stein-Bloch.

D. S. O'Brien Co.
The Smart Clothes Shop
222 MERRIMACK STREET

MAY PARTY

TO BE GIVEN BY THE CHILDREN OF MARY

The Children of Mary, sodality of the Sacred Heart parish held a largely attended meeting in the school hall last evening. It was decided at the meeting to hold a banquet on Wednesday evening, May 22. The members also decided to hold a May party in the school hall on the evening of May 30th. The party will include the presentation of a musical comedy and entertainment, after which dancing will be enjoyed. As this will be the last dancing party of the season, the members plan to make it one of the most successful. Several committees were appointed to have charge of the arrangements and plans were immediately formulated.

At the meeting of the Holy Rosary sodality, which is composed of the married women of the parish it was announced that the members would follow out their custom of the past six years and provide the breakfast for the children on the day that they receive their first communion. The members also started that if any of the children were in need of anything for the ceremony the sodality will furnish it.

Milady's Toilet Table

By Mme. D'MILLE

A simple home treatment that makes the hair long, wavy and lustrous is to dry shampoo frequently with a mixture of four ounces of orris root and an original package of therox. Sprinkle a tablespoonful on the head; then brush thoroughly through the hair. All dirt, dust and dandruff will be removed, the scalp refreshed and the hair made clean, light and glossy.

A lovely, soft and youthful complexion will be yours if you use a solution made by dissolving an original package of mayatone in eight ounces of witch hazel. Gently rub over the face, neck and arms night and morning, and the skin will be clear, smooth, fair and pliant.

To stop headache, or ache in back or joints, reduce swelling, allay inflammation, relieve pain in any part of the body, apply Mother's Salve. The world never saw its equal as a pain killer.

Any woman can easily and quickly remove wild hairs from face or forearms. Just mix enough powdered delatone and water to cover the hairs; apply and after two or three minutes rub off, wash the skin and the hairs will be gone.

Cut this out and it will be good for five cents on your purchase.

Spring Tonic

NOW IS THE TIME TO TAKE IT. MAKE IT YOURSELF.

1 Oz. SARUMEL
1 OZ. GENTIAN
1 OZ. SENNA
1 OZ. SARSAPARILLA
1 OZ. QUEEN OF MEADOW
1 OZ. YELLOW DOCK
1 OZ. WINTERGREEN

25c a Package

For directions to make and to take call at

GOODALE'S Drug Store
217 CENTRAL ST.

THE ANNUAL BANQUET

Continued

of that candidate and as a result the appointing power is severely criticized. The teacher must be able not only to impart learning but must possess the power to inspire the pupil with a desire to learn. Teaching is a noble profession and not the least of Lowell's blessings is its competent teaching force, of which you ladies are a considerable part. May your organization long endure through years of prosperity and may the success that already has crowned your individual efforts continue unabated through the future.

Mr. Ernest Makechnie

The next speaker was Ernest Makechnie, the president of the Massachusetts State Federation of Teachers. He expressed his appreciation of the fact that the Lowell Teachers Organization is a charter member of the State Federation. He spoke of the value of bringing the teachers together for social purposes, and of having them meet, also, the members of the school board.

Supt. Whitcomb

Superintendent A. K. Whitcomb was introduced by Miss Batchelder as "Our friend and superintendent," and he was given a hearty reception by the teachers. He said in part:

"I have had the pleasure of talking with you a great many times, and I consider it a very great compliment that you are willing to listen to me have so many other speakers whom you have not heard before. To me, this is the gathering of a great family of which I am one,—a family of which it is the joy and pride of my life to be a member. As I look back over the years that we have been together, I consider it a privilege that I have been associated with you in your work. I am glad beyond all words, of the success of this organization. I have always believed in such organizations, and was delighted when this one was formed. I am probably the only person in the room, who knows every teacher in the city, and knows each one well; and I assure you it would be worth while for all of you to know them all."

Dr. Lemuel H. Murlin

President Murlin's subject was "Recent Developments in Secondary Education in the West." He was the closing speaker and his address was a very interesting one. "I came east," he said, "for two very good reasons. First because I was asked to come, and second, because I wanted to very much; not because of anything I could do for the east, but because of what the east has done and can still do for me. So, when I speak good words for the west, you must remember that it is New England transplanted. Whenever we want inspiration and ideals, we look toward Boston and New England.

"The wonderful progress of educational development in the west had its rise in that wonderful document, the constitution of the Northwest territory; particularly the paragraph which referred to education. There has been a very large and liberal interpretation of it, so that, in its consequences, it is not too much for the historian to have said that this was the most pregnant sentence in all educational history, and marks the third great epoch in such history. That sentence that has been so pregnant was written by graduates of eastern colleges.

"Another New Englander, James B. Angel, gave form and shape and definiteness to the modern state university. Nearly all the elements that are today found in the great state universities of the west had their inspiration and in large respect also their pattern, in the University of Michigan."

President Murlin spoke of the state agricultural colleges, which instruct in all questions pertaining to scientific farming. "But in the last few years there has come a new vision, and the agricultural college is devoting itself to the study of the economic and social problems of country life, rendering this service the agricultural college is not satisfied simply to teach the boys and girls who go to the college itself. There are brief courses, in the holiday time, lasting a week or 10 days, when the farmers from all over the state come to the college. The farmer's wife, his sons and daughters and the hired man all come, and there is something of practical, direct value to everyone connected with the life of the farm. It is one of the events that the farmers look forward to from year to year, and is of immense practical value to the common life of the people. In addition to this, institutes are held throughout the state, in what they call townships, when two or three or a half dozen of the most influential members of the town are invited to speak on matters of local interest. It is a kind of neighborhood affair, but there is always a scientific expert or two, giving direct scientific information upon things that are of practical value, not only to the state as a whole, but to that particular community.

"Then the railroad companies place trains at the service of the professors, and they will start out from some point in the state just as the politicians do, and speak from the rear platforms, also carrying a demonstration car. The agricultural college says, 'The campus of this institution is the entire state from east to west and north to south; and our pupils are the entire population of the state.' Some such service as that, too, the state university is rendering.

"We could not have built a Harvard or a Yale in the west. It was absolutely necessary that the support of these institutions should come from all the people; and coming from all the people, the expense to each individual is very slight indeed. The state university, then, sees that it must give back a definite and distinct service to the life of the people as a whole. For instance: The head of the law department, or a committee from the law faculty, will constitute a sort of legislative advisory board, and will have a library especially adapted to the needs of the members of the legislature. The purpose is to know beforehand, whether or not a law is constitutional. Before the legislature opens, the bill is carefully framed, to supplement other laws and make them more efficient. That is one service that the university is rendering the state.

"The dean of the medical school is the secretary of the state board of health. This saves a salary, though of course he is given a little extra clerical help. By this means the position of secretary of the state board of health is taken out of politics, and public health problems are placed in the hands of an expert who must play fair. It is made a purely academic position.

"The question of highways, rivers and harbors, and bridges, has been placed under the department of engineering in the state university, and made purely a scientific and academic question; and the fish and game is also put in charge of an expert in the state university, with the result that the ponds are planting shade trees around them.

"The whole question of drawing plans for all the public buildings of the state has been placed in the department of architecture in the university, with the result that we get a standard,—a sort of architecture adapted to the people and the country."

Speaking of the development of the normal school in the west, he said that normal school teachers of the early days were like the doctors who could not cure anything but fits, and so when he had a patient, was always trying to draw him into fits. There was no individuality, no freedom in the school room. That is all happily past.

"All this," he said, "has had a most wonderful effect upon the development of secondary education. All the colleges and high schools of the state are following the Carnegie standards. There are now over 500 schools in that state, that prepare for freshmen entrance and do it most thoroughly, whereas 15 years ago there were less than 50, preparing indifferently."

When the meeting adjourned the teachers and their guests enjoyed a social hour with dancing in the gymnasium. The Ladies' Lyceum orchestra played for the banquet and for the dancing. The success of the meeting was due in no small share to the splendid efforts of the president, Miss Batchelder, and Miss Anna Devereux, chairman of the social committee.

BASEBALL GAMES POSTPONED

American at Philadelphia—Cleveland-Philadelphia game postponed, rain.

New England at New Bedford—Worcester-New Bedford game postponed, rain.

New England at Fall River—Brockton-Fall River game postponed, rain.

American at Boston—Detroit-Boston game postponed, rain.

New England at Haverhill—Lynn-Haverhill game postponed, rain.

American at New York—St. Louis-New York game postponed, rain.

SPRING TIME

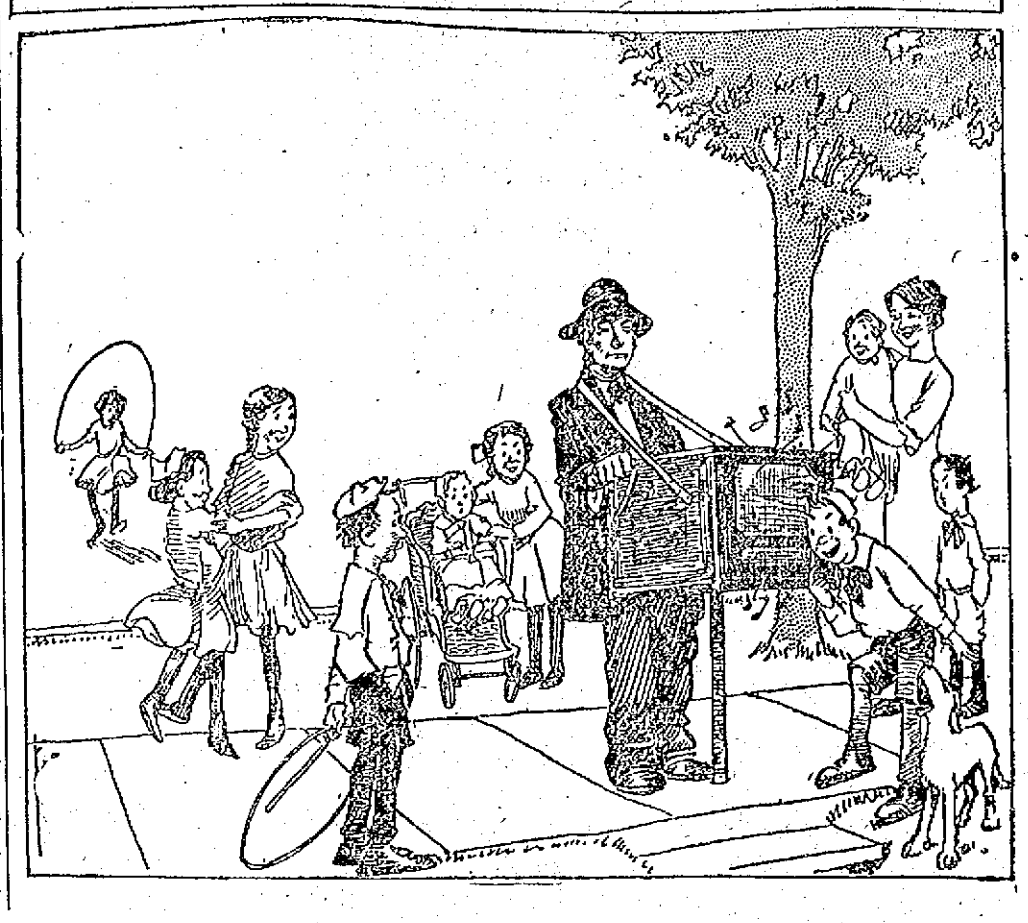

Coffee Hurt You?

No need to get mad now, tear up the paper or shout "nonsense, good coffee never hurt anyone."

You know better than that, for you can point out, all around you, folks who are the worse for coffee's slugging. Think over a few coffee-drinking friends and casually inquire if they are entirely and perfectly well and just how coffee treats them.

If it hurts others, isn't it just possible?

Catch the drift, don't you?

In fact, after having studied the matter a bit it will come plain that if you are a coffee-drinker the chances are that some form of incipient or perhaps fixed organic disease due to coffee has set in—constipation, rheumatism, eyee trouble, nervous headaches, nervous prostration, or others of the well-proven coffee ills. One CAN decline to look the thing squarely in the face and peg along with the coffee.

Some day Nature will haul him up SHORT!

IT'S A POOR BARGAIN

to swap health and a clear, business-like head for a few cups of coffee each day.

EVERY COFFEE TOPER TRIES TO WIGGLE ROUND AND CHARGE HIS ACHES AND AILS TO WEATHER, OVERWORK, TOO MUCH OR TOO LITTLE FOOD, THIS THAT OR THE OTHER THING, BUT HOW HE HATES TO ADMIT THAT THE REAL ENEMY IS HIS MASTER, COFFEE.

A Sure Personal Test

Will locate the exact cause of your steady destruction of health, if that cause be COFFEE. It's worth knowing the plain, sober fact before fixed organic, heart or other disease sets in, which perhaps cannot be cured.

The test is pleasant, accurate and satisfying.

Quit coffee absolutely for 10 days and in its place use

POSTUM

BE SURE the Postum is properly prepared as per directions on pkg. (and that's easy), then you have the famous food drink, with the deep seal brown color which turns to rich golden brown when cream is added and the flavor is crisp, snappy and very like the high grades of Old Gov't Java.

If in a few days you begin to sleep soundly at night, digest your food better, stomach and bowels show sign of recovery, or the old feeling of weakness at the heart leaves, or eyes get stronger and head works clearer, (the ills of coffee drugging are multitudinous) the facts will be before you and

You Have the Answer

For quick, convenient serving try

INSTANT POSTUM

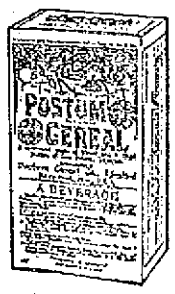

REGULAR POSTUM—15c size makes 25 cups; 25c size makes 50 cups.

This is regular Postum concentrated in form—nothing added.

Made in the cup—no boiling—ready to serve instantly.

Postum—made right—is now served at most Hotels, Restaurants, Lunch Rooms, Soda Fountains, etc.

Instant Postum is put up in air-tight tins and sold by grocers.

INSTANT POSTUM—30c tin makes 45 to 50 cups; 50c tin makes 90 to 100 cups.

"There's a Reason" for Postum

POSTUM CEREAL COMPANY, LIMITED, BATTLE CREEK, MICHIGAN

THE SUN CLASSIFIED ADVERTISEMENTS

TO LET

TENEMENT TO LET AT COR. Fay and Gorham sts. 5 rooms, pantry, bath, set tubs. Inquire on premises.

TENEMENT OF FOUR ROOMS TO let; gas; big yard; at 40 Cedar st.

FINE 3-ROOM TENEMENT TO LET near the mills, $8 per month. Apply to Eugene G. Russell, 407 Middlesex st.

TWO OR THREE FURNISHED OR unfurnished rooms, suitable for light housekeeping. All conveniences. Inquire 109 Liberty st.

FURNISHED AND UNFURNISHED rooms to let; steam heat, bath hot and cold water. Trained nurses and professional people desired. 282 Westford st.

UPSTAIRS FLAT OF 5 ROOMS, pantry and bath, to let; $13. Apply 27 Smith st.

TWO GOOD TENEMENTS TO LET with privilege of large garden, $9. Inquire 26 Varnum ave.

FLAT TO LET AT COR. WEST Sixth and Jewett sts. 6 rooms, pantry, bath, set tubs, hot and cold water, open plumbing, furnace heat. Apply 206 Middlesex st. Tel. 2231-12.

5-ROOM TENEMENT TO LET; TWO minutes' walk to depot; clean, sunny and pleasant. Every room just papered, painted and whitewashed. Abel R. Campbell, 417 Middlesex st.

FURNISHED ROOMS TO LET; SUITable for light housekeeping. Apply at The Columbia, 119 Middlesex st.

BARBER SHOP TO LET AT 96 CONcord st. Best location in city. Inquire Hogan Bros., 92 Concord st.

5-ROOM TENEMENT TO LET; bath, hot water, $12; at 105 Grand st. Apply Schutz Furniture Co., 332 Middlesex st.

PLEASANT 6-ROOM TENEMENT to let in Pawtucketville, near Pawtucket bridge with bath, gas, hot water and open plumbing; also neat four room tenement. Near two car lines. Inquire 89 Varnum avenue, or telephone 1019-1.

LARGE DOUBLE HOUSE TO LET, April 15th, $15-$19 Merrimack st. Good repair. Rent reasonable. Inquire of C. A. Richardson at The Lowell Five Cent Savings Bank.

FURNISHED ROOMS TO LET; GAS and bath. $1 per week up. Mrs. McMillan, Gallagher House, William st.

THREE FLATS, 5 ROOMS, TO LET at 44 and 45 Elm st. 3 flats, 5 rooms, rear 81 Chapel st. 2 flats, 4 rooms, 147 Cushing st., $1.50 a week. 1 tenement, 45 Prospect st. 7 rooms, all fixed up new, and cheap rent. Inquire Joe Flynn, 11 Chapel st.

7-ROOM TENEMENT TO LET; HOT water, bath furnace heat, $-.-; at 41 Schafer st. Apply Schutz Furniture Co., 332 Middlesex st.

PLEASANT, SUNNY 5-ROOM TENEment, to let; gas, etc.; handy to the mills, rent low. No. 25 Fulton st., Centralville. Apply 276 Westford st.

5-ROOM TENEMENTS TO LET; COR. Agawam and Griffin sts. Just been remodeled; up to date; $2.50 and $2.75 per week. Inquire of Greenwood Bros. or O. O. Greenwood, 150 Hale st. Tel. 3615-1 or 935-13.

STORE AND 3-ROOM TENEMENT to let at 363 Lawrence st. Rent $2.00. Inquire at 321 Lawrence st.

SUNNY 7-ROOM TENEMENT TO let, near Coral st. and Westford st.; $11 per month. Apply Eugene G. Russell, 407 Middlesex st.

STORAGE FOR FURNITURE
Seperate rooms $1 per month for regular $2 two-horse load. The dryest and cleanest place for storage in Lowell. Telephone connection. O. F. Prentiss, 365 Bridge st.

If you want help at home or in your business, try The Sun "Want" column

TO LET

NICELY FURNISHED ROOMS TO let in private family; with gas and bath, piazza and telephone. 54 Royal st. Tel. 3964-4.

TENEMENT OF FOUR ROOMS AND shed to let to small family, at 77 Bartlett st. Inquire on premises.

FLAT AT 28 HARRISON ST., TO let; 7 rooms, good bath, hot water, furnace, set tubs; the best flat in Belvidere for $17. Apply to James Walsh, Appleton bank. Tel. 249.

NICE TENEMENT ON BARTLETT st., to let, with hot and cold water and bath. Inquire John McMenamin, 212 Merrimack st.

NICE DOUBLE COTTAGE ON ALder st. 7 room tenement on Bartlett st. with hot water and bath. 8 room tenement on Stackpole st. Two 8-room tenements on Tremont st. 5 room tenement on Perry st., to let. Inquire of John McMenamin, 212 Merrimack st.

NICE 7-ROOM COTTAGE ON BARTlett st., for sale. Inquire of John McMenamin, 212 Merrimack st.

NICE 6-ROOM TENEMENT TO LET; gas, electric light, hot and cold water, bath, set tubs, furnace heat. Apply 50 Dana st., cor. Aiken ave.

FRONT ROOM TO LET, WITH electric light and bath; also separate piazza. Inquire 81 Queen st.

LARGE, SQUARE, AIRY ROOMS TO let; all modern conveniences. Board if desired. 806 Merrimack st. Phone 1898-4.

LOST AND FOUND

BOSTON TERRIER, BRINDLE; found. Owner can have by proving property and paying for this adv., at 115 Sladen st., Dracut.

SUM OF MONEY LOST ON WASHington st., Saturday afternoon. Reward at 99 Washington st.

SUM OF MONEY LOST IN REYnold's lunch room, Saturday evening, April 27th, between 6 and 7 p. m. Reward for return to 36 Ford st.

NEAR METHUEN ST.
A fine 11-room house with bath, hot and cold water, set tubs, laundry and every convenience desirable, large lot of land.
$3600

NEAR OAK ST.
An 11-room house with bath and pantry, large rooms and all in good repair. Price very low.

IN DRACUT
Near car line, a 7-room cottage with bath, furnace heat, gas, hard-wood floors, about 15 apple trees and a few peach trees and a good size lot of land.
Only $2600

NEAR CHELMSFORD ST.
Two tenement house 6 rooms to each tenement, and a 7-room cottage with bath and pantry, good location and only two minutes' walk to car. Both houses in good repair. If sold together price
$4500

Eugene G. Russell
Real Estate and Insurance
407 MIDDLESEX ST.

A LITTLE NONSENSE

REGULAR PIPE.
Slowitt—That's a loud costume that girl is wearing.
Knowitt—Yes. That's what they call the speaking-tube skirt.

COMPROMISE.
Frank—I see Frank and Helen have made up their quarrel.
Maude—Yes; temporarily.
Frank—How's that?
Maude—Well, they're to be married in June.

PROBABLY NOT.
"Guzzler is a pronounced skeptic. He says he doesn't believe more than half he sees."
"You wouldn't either if you saw what he sees."

SOME NERVE.
"That man De Boose has an awful lot of nerve."
"How fine?"
"He asked me to let him have $10—said he needed it right away. I only had $5 bill and showed it to him, and he pulled out a bunch of money and gave me the change."

PLENTY DOING.
Hubby—Anything interesting develop at the Shakespeare Club today?
Wifey—Yes; Mrs. Wrinkles showed up in a made-over gown and a last year's hat, retrimmed and turned upside down.

PRETTY SMALL PLACE.
"Have you ever lived in a flat?"
"My-boy, I have lived in a place where I couldn't throw out my chest without bumping my conscience."

HELP WANTED

EXPERIENCED TABLE GIRL wanted at 40 Kirk st.

SALESLADY WANTED. APPLY Manager, Hall & Lyon Co.

TICK MAKER WANTED AND WOMan to make ticks at home. Inquire John J. Doherty & Co., 12 Hale st.

BOY WANTED TO LEARN DRUG business. Address A 7, Sun Office.

GOVERNMENT WANTS POST OFfice clerks, carriers $85 month. Lowell examinations coming. Coaching free. Franklin Institute, Dept. 158 P., Rochester, N. Y.

TEACHERS WANTED FOR THE public schools. Address D. L. Baldwin, Agua Nueva, Texas.

FEMALE COOK WANTED AT 95 John st.

COTTON MILL HELP OF ALL kinds wanted, out of town. Fares advanced. Housekeepers, house girls, table girls, kitchen girls, hotel help, laundry girls, farm hands, machinist, operator, third class license engineer, cabinet painter. Lowell Reference Employment Agency, 407 Middlesex st.

SIX PAINTERS WANTED. INSIDE work. Apply at 97 Humphrey st. Call between 5 and 6 p. m.

LOCAL SALESMAN WANTED FOR established route. Good opportunity for a hustler. Horse required, also bond. For further particulars write Box A 6, Sun Office.

GIRL WANTED FOR GENERAL house work, or help in kitchen. Apply 57 Tyler st.

PERCHER WANTED FOR FINISHing room, on worsteds; pay $15.10 per week. Charles P. Raymond, 294 Washington st., Boston.

COTTON WARP TWISTERS WANTed. One at $14.20, one at $15.50 per week. Charles P. Raymond, 294 Washington st., Boston.

EXPERIENCED GIRL WANTED for general housework; no washing or ironing. Apply afternoons between four and six at 257 Andover st.

MAN WANTED TO REPRESENT US in unoccupied territory. Pay all you can earn. Permanent, year round job. C. R. Burr & Co., Nurserymen, Manchester, Conn.

EXPERIENCED DOOR STICKER and experienced door moulder wanted. Amasa Pratt Co.

WANTED FOR U. S. ARMY—ABLEbodied unmarried men, between ages of 18 and 35; citizens of United States, of good character and temperate habits, who can speak, read and write the English language. For information apply to Recruiting Officer, 159 Middlesex st., Lowell, Mass.

WANTED FOR SPECIAL WORK OF a literary character in this city, a few young men possessing a high school education or its equivalent. Address J. Q., General Delivery, P. O., Lowell, stating age, education, occupation if any, and general experience.

WORSTED COMB AND CARD ROOM hands wanted for night work. Apply Hillsboro. Mills, Wilton, N. H.

FOR WOMEN ONLY—MARRIED ladies, widows, earn good salary. Promotion and field manager position to earnest workers. Write for territory. Sanitary Instrument Co., Meadville, Pa.

WORSTED DRAWING ROOM HELP wanted. Worsted twisters and spinners. Apply Hillsborough Mills, Wilton, N. H.

Stitchers Wanted
Display Closers, Stayers, Lining Makers and Buttonhole Operators wanted on Misses' and Children's Shoes.
DERRY SHOE CO.,
Derry, N. H.

Loopers
EXPERIENCED AND LEARNERS
SHAW STOCKING CO.

SPINNERS
Cap and flyer on worsted work wanted. Brookside Mills, Brookside, Mass.

W. A. LEW
Steam dyeing and cleansing of ladies' and gents' wearing apparel. 30 years in the business.
49 JOHN STREET

FOR SALE

A LIGHT BAKER CART FOR SALE. As I have on further use for it, will sell cheap. Inquire between 6 and 7 evenings, at Carroll's Bakery, 131 Gorham st.

AN UPRIGHT MAHOGANY PIANO used very little, for sale. Will sell cheap for cash. Address A 3, Sun Office.

$5.00 BUYS SMALL RANGE, IN GOOD condition. Inquire 3 Mission place, Wigginville.

SINGLE COMB WHITE LEGHORNS —The breed that lay. The breed that pay. Rapid maturity and combined show points. Eggs only 50 and 75c a setting. Send postal and we will deliver for you. Robert Scott, 102 Epping st., Wigginville.

HEALTHY BABY CHICKS FOR sale, in lots to suit; also setting hens and eggs for hatching. Parker, Roper st. Telephone.

CEMENT BLOCKS OF VARIOUS designs for sale, for camps or bungalows. P. J. Morris, 141 Ludlam st.

AN EXCEPTIONALLY RARE BARgain in an upright piano, at W. F. Trumbell's rooms, 101 Westford st. Terms easy and no interest.

BOARDING HOUSE OF 22 ROOMS, bath, hot water, for sale; must be sold on account of sickness; price $300. W. W. Knapp, 53 Central st.

LOAM, SAND AND GRAVEL FOR sale. John Brady, 155 Church st. Telephone 975.

NEW BICYCLES FOR SALE, $18 up. P. Keegan, 235 Moody st.

Do You Want an
ELEVATOR?
We have a dandy for sale. Come and look at it. Inquire at The Sun Office.

MONEY TO LOAN

PRIVATE—I HAVE SEVERAL thousand dollars which I will loan in small sums to any responsible person on their plain note. You do not need to own property. If you need any amount from $5 up write me and I will call and see you personally. Address A 11, Sun Office.

MONEY FOR SALARIED PEOPLE—Women keeping house and others, advanced them without security, easy payments, cheapest rates. Don't worry or annoy friends about money, keep your credit good by paying as you agree. I will furnish you money to do it. D. H. Tolman, Room 403, 45 Merrimack st.

THIS MEANS YOU
Every working man and woman. Loans made while you wait. No delay. No charge for application.
Interest 1 Per cent. Per Month
Lowell Loan Co.
22 Central Street.
Fourth Floor Take Elevator
Open 8 a. m. to 6 p. m., Fridays until 8 p. m., and Mondays and Saturdays until 9 p. m.

LOANS
of $10 and Upwards
Can be secured at less than the legal rate of interest by obtaining our indorsement of your note.
AMERICAN Guaranty Co.
45 MERRIMACK STREET.
ROOMS 319-320
Open 8 a. m. to 6.30 p. m.; Mon. and Saturday 9 p. m.

If you want help at home or in your business, try The Sun "Want" column.

Don't Be Deceived
If you have tried other papers of doubtful circulation and failed to get results, that is no reason why you should condemn all newspapers. There are some honest newspapers with actual bona fide circulations. THE SUN, for instance, now prints over 16,000 copies daily. Is it any wonder SUN advertisers get quick results?

THE SUN'S DAILY PICTURE PUZZLE

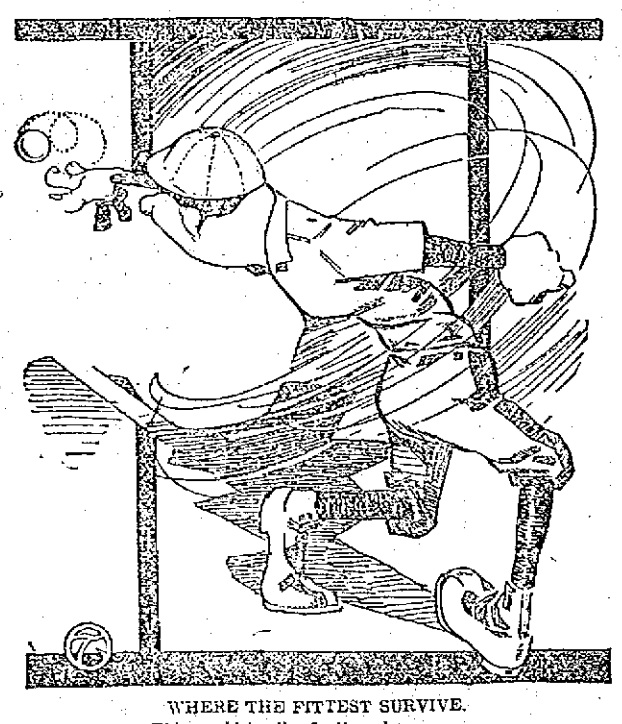

WHERE THE FITTEST SURVIVE.
This world is all a fleeting show
For man's delusion given;
The younger pitchers come and go,
And squirm and twist and twirl and throw,
And then thud dully far below
To where they first have striven.

Find a fan.

ANSWER TO YESTERDAY'S PUZZLE.
Right side down, hose over right shoulder.

MISCELLANEOUS

DRINK GLORIA FOR HEALTH. Sold everywhere.

NEAR CADY STREET
2 ten. house renting for $312 yearly. 6, 5 and 3 room tenements. Near cars and Hosford Sq. Fine plumbing, screens and double doors.
$2800

ST. MARGARET'S PARISH
Splendid two-tenement house on fine corner lot, 2 min. to electrics. 6 and 4 rooms, baths and pantries. Several hardwood floors. Rents $432 yearly.
$3800

NEAR WHIPPLE STREET
Excellent 2 ten. house, 6 rooms each, baths and pantries, open plumbing, never vacant. Near electrics, mills and schools.
$3000

ABEL R. CAMPBELL
417 Middlesex Street, Cor. Thorndike

THE SUN
Is On Sale
At Both News Stands
In the Union Station
BOSTON

Carroll Bros.
Plumbers, Steam Fitters and Sheet Metal Workers.
36 Middle St. Telephone 1650

12 Acre Farm
Near Lowell line, no better farming soil in Mass. 2 tenement house, plenty of outbuildings, large lot fruit. A bargain on easy terms, for quick sale.
W. E. DODGE
22 CENTRAL ST.

Removal Announcement
DR. E. A. KENT
Desires to inform his patrons and friends that he has secured larger, more convenient and commodious quarters at 407 Middlesex street, the office formerly occupied by Dr. F. L. Farrington. He is now better prepared than ever to take care of your teeth troubles.
407 Middlesex Street.

SPECIAL NOTICES

YOU SHOULD TRY ONE OF LAVery's celebrated honeysuckle rhubarb pies. Tel. 1964-4.

SPECIAL NOTICE—THE BARBERS located on Charles, Middlesex and Wamesit streets have advanced the price on hair cutting to 15c instead of 10c.

E. F. GILLIGAN & CO., HOUSE painting, paper hanging, whitening, tinting and interior decorating, 111 Cabot st. Tel. con. Estimates on large or small jobs.

HORSES AND DOGS CLIPPED BY power. Senecal Bros., 18 Rock st.

HENRY E. REED & CO., LANDscape gardners. Estimates on large or small jobs. Tel. 3878-1. 30 Jacques st., Lowell.

NOW IS THE TIME OF YEAR TO burn wood. I always have a good supply of cord wood of all kinds for sale. A. A. Brown, 73 Inland st. Tel. 2320.

LADIES' AND GENTS' CLOTHING cleaned and pressed scientifically, at moderate rates. Frank Goralink, 50 Willie st., opposite Brady's saloon, 110 Chelmsford st.

BENT'S NO. 4 KILLS LICE ON children. Excellent for browntail moth itching, ivy poison, hives, mange, salt rheum, falling hair. 25 cents at Falls & Burkinshaw's.

LINBURG CO., CHIMNEY EXPERTS —Chimneys swept and repaired. Residence 1128 Bridge st. Tel. 946.

THE SUN IN BOSTON—THE SUN IS on sale every day at both news stands of the Union station in Boston. Don't forget this when taking your train for Lowell.

WANTED

PAIR OF MATED RABBITS WANTed. State price. Address A 9, Sun Office.

WASHING OR HOUSE CLEANING wanted by a good steady woman. Inquire at 142 Church st.

ANYBODY WANTING A WOMAN for washing or cleaning by the day or hour, call on Mrs. Manning, 95 Salem st.

LAWN MOWERS MACHINE GROUND Called for and delivered, saw filing, watches and clocks cleaned, lock repairing.
C. H. PIERCE & SON,
521 Middlesex street Tel. 2650

FREE TO THE SICK

It matters not the name of the disease you are suffering with, how many Physicians you have taken treatment with, do not be discouraged. DR. TEMPLE'S TREATMENT WILL CURE YOU. Cancers, Tumors, all Acute and Chronic Blood and Nervous Diseases of Men and Women, Hydrocele, Varicocele, Stricture, Prostatic Diseases, Piles, Fistula, Fissures, Ulcers, and all Rectal Diseases WITHOUT THE USE OF THE KNIFE. Diseases of the Eye, Ear, Nose, Throat, Skin, Stomach, Liver, Kidneys, Bladder, Bowels and Rectum, Epilepsy, and all Nervous diseases.

Terms are always made to suit the convenience of anyone applying for treatment, and very reasonable charges. Do not treat elsewhere until you have investigated methods and terms. Lowell office, 92 Central street, Mansur Block, Wednesdays, 2 to 4; 7 to 8. Sundays 10 to 12. Consultation, Examination, Advice FREE.
Boston Office, 98 Court st. Hours Daily, 10 to 81 also by Appointment.

Rooms Papered for $2
We will furnish the wall paper and border to match and send first class paper hanger to hang the same for $2 per room. Free samples of wall paper on request. Painting in all its branches, and whitewashing.
BAKER'S The New Racket
303 Middlesex St. 610 Merrimack st.
Telephone 2461

REAL ESTATE FOR SALE

2½ STORY TWO TENEMENT house on Agawam st., for sale; in good condition, with 4200 ft. land. Address A 10, Sun Office.

4-TENEMENT BLOCK ON SLADEN st., for sale. 11 tenement block in Belvidere. Building lot on corner of Victoria and Chelmsford sts. Number of two tenement houses and cottages in all parts of the city. Inquire of John McMenamin, 212 Merrimack st.

NICE SUBURBAN HOME FOR SALE, consisting of a 7-room cottage house, good well of water with hydraulic pump in sink, 15,000 feet of land, 38 fruit trees, all kinds. Accommodations for 100 hens, small barn for cow, also another lot containing about three acres, used as a pasture, with nice brook running through, fed by springs. Included is a good Jersey cow, 7 years old, two pens of thoroughbred Plymouth rocks, barred and white, 50 chickens and all garden tools. For further particulars inquire of Ernest Vincent, Elsmere, off Methuen st.

FOR SALE

Near Chelmsford Centre, 20 acre farm, good buildings, large orchard and fruit of all kinds. Price $3500.
In Belvidere, cottage house, good lot of land. Price $1600.
6½-acre farm, good buildings, fine land, lot of wood and timber, fine location. Price $3000.
A bargain in 2 cottage house of 5 rooms, near Bridge st.; party leaving town. Price $1150.
3 miles from Merrimack sq., 25-acre place, house, barn, good land. Price $1500.
Near Westford st., 8-room house with improvements. Price $2750.
G. L. HUBBARD,
26 Runels Building Tel. 2183

Don't Throw Away Your Tobacco Tags
Soap Wrappers, Hamilton Bonds, Mother Oats coupons. Save them; we buy the above in assorted lots. We also deal in Green stamps and exchange stamps for tobacco tags. We buy Green Trading Stamps in any quantity. A sample line of furniture is displayed in our new store and we will save you money on anything we carry. On your way to the market please call in and see our new store, the only store of its kind north of Boston.
CARR'S, 92 Gorham St.
Near Post Office. Tel. 2183-1; 2183-2

Flynn's Market
137 Gorham St.
Will deliver orders at North Chelmsford, Mondays; North Billerica, Thursdays; Navy Yard, Collinsville, Tuesdays; South Lowell, Mondays and Saturdays. Best goods lowest prices. Open every night in the week until 10 o'clock.

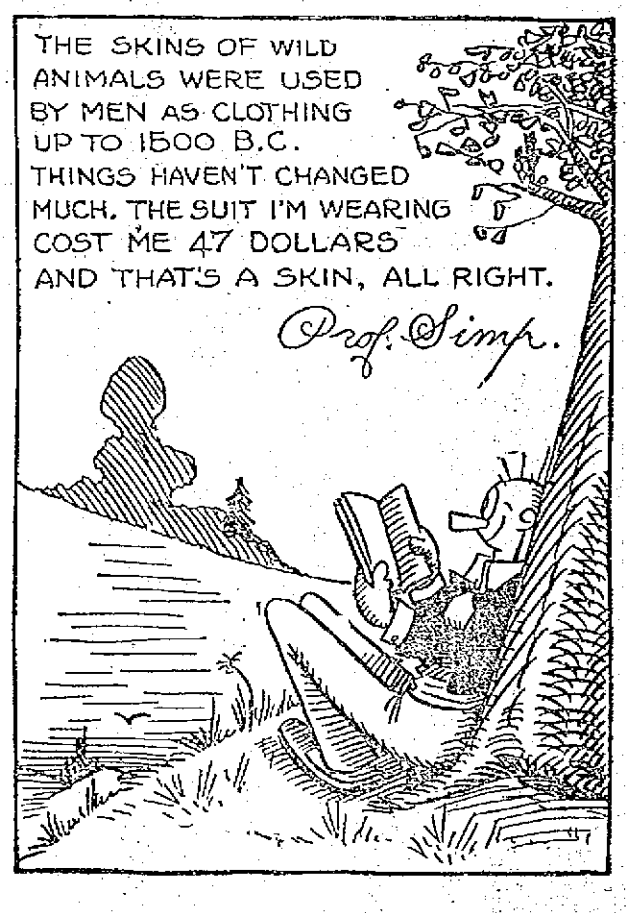

TRAINS TO AND FROM BOSTON

SOUTHERN DIV.

To Boston. Lve.	Arr.	From Boston. Lve.	Arr.
5.45	6.50	6.14	7.12
e6.25	7.41	7.24	8.27
6.45	7.50	7.29	8.47
b6.40	7.53	b8.31	9.22
7.00	8.00	9.00	9.52
7.21	8.05	10.00	10.56
e7.31	8.47	11.39	12.46
7.52	8.35	12.30	1.07
8.59	9.58	1.00	1.51
b9.12	10.25	2.00	2.54
9.45	10.58	3.00	3.55
10.01	11.12	b3.51	5.02
10.49	11.50	4.00	4.56
11.13	1.00	e4.14	5.32
1.47	2.45	5.00	5.51
2.58	3.27	b5.21	6.26
3.51	4.40	6.27	7.15
4.22	5.27	b5.51	7.00
5.25	6.29	e6.14	7.52
b5.11	7.14	7.00	8.15
6.17	7.00	8.03	9.00
7.21	8.09	10.35	11.25
9.46	10.50	11.17	12.13

WESTERN DIV.

To Boston. Lve.	Arr.	From Boston. Lve.	Arr.
6.46	7.55	e6.35	8.10
8.18	9.10	9.24	10.34
10.10	11.19	10.25	11.54
10.55	12.00	11.50	12.34
12.02	1.10	2.14	3.20
e1.37	2.35	3.35	4.45
5.17	6.25	5.14	6.10
7.05	8.05	6.03	7.04
10.05	11.12	6.35	7.48
		9.59	10.58

SUNDAY TRAINS

WESTERN DIVISION

8.00	9.20	8.00	9.05
10.30	1.15	12.00	1.00
3.30	5.00	2.11	3.25
5.15	7.00	3.37	4.41
8.50	10.02	5.23	6.35
		8.47	9.42

SUNDAY TRAINS

SOUTHERN DIVISION

6.45	7.50	9.00	10.10
7.21	8.05	10.00	10.20
7.55	8.50	11.30	12.07
8.45	9.49	1.00	1.12
9.30	10.15	5.00	5.03
10.23	11.24	6.37	7.21
2.05	2.45	8.30	9.18
3.10	6.00	9.50	11.05
4.25	7.05	10.14	10.53
7.21	8.03	10.29	11.33
9.46	10.50		

References:

x Runs to Lowell Saturdays only.
a Via Lawrence Junction.
b Via Bedford.
c Via Salem Jct.
f Via Wilmington Junction.

LOCAL NEWS

Commercial printery, Tobin's.

Miner's, Tours, O. U. A. M.

Try Leveler's for Printing, 29 Prescott.

Small accounts solicited and appreciated. Old Lowell National Bank.

A large addition is being made to the boiler room of the Waterhead mill on Lawrence street.

Mr. E. L. Turcotte of Moody street has returned from a pleasant trip to Manchester, N. H.

John H. Doherty, who has been visiting his home in Gorham street for the past few months, has returned to New York.

Dr. John H. Ash of West Quincy, well known in Lowell, has been appointed city physician of Quincy by Mayor Stone of that place.

Hon. James B. Casey and family have moved into their splendid new home at the corner of Chelmsford and Midland streets. The removal of Mr. Casey adds another ex-mayor to ward eight.

The recent rains have not improved the conditions of Waite street and the people in that vicinity continue to complain of its bad condition. Similar complaints are being made about the poor condition of Pawtucket street.

The heavy rains of the past few weeks have caused the waterways in this vicinity to be very high. The Merrimack river is well supplied all along its course. It has not reached the flood stage nor has such been threatened at any point from Lake Winnipesaukee along the valley to the sea. The lake is full for the first time since June, 1908.

A large number of men are still at work on the Lawrence street sewer, just this side of Moore street. This makes it very inconvenient for people traveling in that direction as they are obliged to change cars. The residents of that vicinity are elated however, as it is expected the job will be completed in a few days.

The entrance blanks for the annual track meet to be held on the South common on the morning of May 30 will be out this week. At the present time many applications have been received at the office of the association in the Runels building. Tonight, weather permitting, the first after supper ball game will be played. The first team will line up against the second.

The directors of Jeanne d'Arc Credit union held a meeting at St. Joseph's rectory last night. They were all present and the reports showed that the union is progressing rapidly. Although the union has been established but four months and for the school children only, there is now over $1500 in the treasury, which shows what a bank of that kind can do among the children in way of teaching them thrift.

The regular meeting of Branch Pawtucketville, A. C. F., was held last night at the Pawtucketville Social club rooms in Moody street with a large attendance. Joseph E. Lambert presided and Mr. Joseph Ducharme was elected vice president to fill the vacancy created by the resignation of Oliva Poirier. Several new members were initiated and Mr. Oliva Poirier was appointed a delegate to the convention of the order which will be held in Fall River on June 3, while Mr. Sinai Mathon was elected a substitute.

INJURIES FATAL

CHILD WHO WAS BURNED DIED AT HOSPITAL

Alice Dumont, aged 4 months and 1 day, infant daughter of Enoch and Anna Dumont of 55 Eugene street, who was badly burned about the body Sunday morning at the home of her parents, died last night at St. John's hospital from her burns.

Sunday morning the child was placed in a chair near the stove, while the parents went into another room. In the meantime her clothes caught fire and before her father could rush to her assistance, she was badly burned. She was removed to St. John's hospital, where she expired last night.

KEEP THE HOUSE FREE FROM GERMS

In the Cellar

If the cellar air gets musty from lack of sunlight, sprinkle the cellar floor with a Carbonol solution when sweeping. The Carbonol vapor will make the air pure, destroy all germs of decomposition and get rid of all bad odors. Don't live over a damp-smelling, musty cellar, because such a cellar simply invites germs into your house and keeps them alive and comfortable.

In the Ice Chest

Germs will multiply in the ice chest unless a disinfectant is used there occasionally. A good way to keep it clean and sweet is to scrub it out with a solution of Carbonol and water, and rinse carefully in hot water afterward.

In the Plumbing

The passage of water through seals and traps in the plumbing is not always sufficient to keep them in good order. Pour a little Carbonol down waste pipes, and it will dissolve greasy accumulations and disinfect the pipe, completely removing all odors and poisonous gases.

In cleaning the house for the summer a strong solution of Carbonol should be poured into all seals and traps to prevent the accumulation of all poisonous gases.

The Garbage Can

To keep garbage cans from becoming offensive, scrub them with Carbonol and hot water. The Carbonol will destroy germ life and dissolve the grease, so that the can will be really clean when you are through. If garbage must be left in the cans any length of time you can make it perfectly inoffensive by sprinkling it with Carbonol. This will serve also to keep away flies so that they cannot breed and multiply there.

Every place where flies gather should either be carefully screened or sprinkled with Carbonol. Keeping the flies from breeding is the only way to reduce their numbers.

Carbonol is a derivative of coal tar. Considering its great power, it is very inexpensive. A small bottle will last an ordinary household for a month. It is sold by druggists in 16c, 25c and 50c bottles, or you can obtain a sample free of charge by addressing the Barrett Mfg. Co., 297 Franklin street, Boston, Mass.

Notice to Boys

Read want help column. Something there for you.

THE RYER CASE

GIVEN TO JURY IN SUPERIOR COURT TODAY

The case of Fred F. Ryer against the Boston Elevated, an action of tort, which was opened in the civil session of the superior court yesterday was resumed today. Shortly before noon arguments were opened and in the afternoon the matter was given to the jury.

The judge charged the jury at the opening of this afternoon's session and at 2.20 o'clock the jury retired.

Owing to the fact that counsel in the case which was to have followed this morning was engaged in another court it was found that no case was ready for trial and the court then adjourned until tomorrow morning at 9.30 o'clock.

Small accounts solicited and appreciated. Old Lowell National Bank.

ANOTHER WRECK

IN FREIGHT YARD OF N. Y., N. H. & H. RAILROAD

The second wreck in two days occurred in the freight yard of the N. Y., N. H. & H. railroad late last evening. As a result, traffic was greatly affected today. The accident happened about midnight. The night freight, which runs from this city to New Bedford was being made up. When the engine pulled up to Lincoln street, just underneath the new bridge in that street, the rear wheels of one of the large freight cars, which was loaded with cotton struck a switch and was thrown off. The train was moving at a moderate rate of speed and when the first car left the rails two others followed. The train was stopped and the wrecked cars set off. This morning the wreck train from South Framingham was called and after working about all morning the wreck was cleared up.

HIGHWAY BILL

WILL BE ASSIGNED FOR A HEARING NEXT WEEK

The Lowell-Lawrence highway bill is now in the hands of the ways and means committee of the house and it was stated today the matter would be assigned for a hearing next week.

LICENSE BOARD

The license commission met in regular session last night and granted many minor licenses.

The license of John Wajda, express wagon, granted at the last meeting, was revoked for violations of the agreement.

IF YOU are thinking of having LANDSCAPE GARDENING done, or of planting SHRUBS, come and see me and get an estimate.

Collins Florist

17 GORHAM STREET. Tel. 379

YOUR WIFE OR CHILDREN

May be interested in seeing our lady demonstrator use CHI-NAMEL on all articles of the house. Restores, renews and makes the old furniture like new. TODAY and every day till Sunday, a lady demonstrator will be at our store. Free sample and souvenir.

CHI-NAMEL VARNISH

FREE AUTO DELIVERY

The Adams Hardware and Paint Company

401-411 MIDDLESEX STREET

JOHN M. FARRELL, Real Estate and Personal Property Auctioneer

162 MARKET STREET, LOWELL, MASS.

REAL ESTATE AND PERSONAL PROPERTY

AUCTION SALE

SATURDAY, MAY 11th, 1912, AT 2 P. M., AT NO. 18 UPLAND STREET, DRACUT NAVY YARD

I will sell at public auction, without limit or reserve, this very desirable country home. It consists of a cottage house and four acres of land, more or less, with barn and three large hen houses that will house 200 hens. This property is situated on Upland street, where there are many houses built and owned by the people that occupy them and is so situated that it has two streets that are all laid out, extending to this land, so that any person desiring, could extend the streets and have building lots on each side of them. The land is high, good soil within three minutes' walk of the Lakeview avenue car line from the end of Pleasant street.

For a person who wants a home that has every convenience of the country and still be within the 5-cent care fare, this offers you a grand opportunity. If you will take the time to look this property over, I am sure you will see its advantages and be interested in it. There is town water in the house.

Personal property consists of: One bay horse, one farm wagon, one express harness, light harness, small tools, etc., kitchen range, parlor stove, beds and bedding, carpets, rugs, lot crockery, etc. Also 40 young laying hens and hen wire; lot of second hand lumber.

Terms of sale: $200 in cash must be paid as a deposit on real estate. Personal property, cash. Other terms at sale.

Per order JOHN O'BRIEN.

Lowell, Wednesday, May 8, 1912

A. G. POLLARD CO.

THE STORE FOR THRIFTY PEOPLE

Thursday Specials

Thursday's News From

"THE BARGAIN TABLES"

98c AND $1.98 WAISTS 49c

Soiled and counter mussed waists reduced from 98c and $1.98 to 49c for Thursday. Bargain table price 49c

$5.00 RAINCOATS $2.00

A small lot of gray raincoats marked $2.00

"HANDIE DRESSES" ANOTHER SHIPMENT HAS ARRIVED

$12.50 VOILE SKIRTS $5.98

Just 14 Altman voile skirts with black taffeta silk drop. Regular price $12.50. Thursday $5.98

CLOAK DEPT. SECOND FLOOR

ON SALE TOMORROW MORNING

WASH GOODS DEPT.—PALMER ST., CENTRE AISLE

1000 Yards of Plain White Dress Linens

29c A YARD

Fine, medium and coarse weaves, suitable for Ladies' and Misses' Dresses and Suits. Remnants from 1 to 5 yards, perfect goods, full 36 inches wide. Regular price 42c.

BASEMENT BARGAIN DEPARTMENT

THURSDAY SPECIALS

SALE OF LADIES' NIGHT GOWNS—50 dozen ladies' Night Gowns, made of fine nainsook, nicely trimmed with fine embroideries and ribbon, in large variety of designs, square and V neck garment, made to retail at $1.00, at, each 69c

OTIS GINGHAM

OTIS GINGHAM—One case of Otis gingham remnants, 32 inches wide, best quality, 12 1-2c value, at, yard 8c

TURKISH TOWELS

TURKISH TOWELS—Large bath Turkish towels, bleached and hemmed and very absorbent, 15c value, at, yard 10c

WHITE GOODS

WHITE GOODS—One case of white goods, remnants of fine dotted muslins and fine checked nainsook, 10c value, at, yard 6½c

THURSDAY SPECIALS IN OUR

BOYS' CLOTHING DEPARTMENT

BOYS' PANTS

BOYS' PANTS—Boys' knickerbocker pants, made of good wool cloth and blue serge, 50c value. Thursday special, pair 33c

BLOOMER PANTS

BLOOMER PANTS—Boys' bloomer pants, made of dark wool mixture and blue cheviots, 25c value. Thursday special, pair 17c

BASEMENT SPECIAL FOR FRIDAY

Men's $15.00 and $25.00 Suits at - - - - - $9.79

Cook, Taylor & Co.

MERRIMACK STREET STORE

Greatest Values On Earth

Here Thursday, Friday, Saturday

Our Buyers have just closed out FROM THE MANUFACTURERS

1500 Ladies', Misses' and Children's Coats, Suits and Dresses

Of Every Description at Less Than

One-Half Regular Prices

Come direct to the greatest money saving sale ever held in Lowell.

HERE ARE A FEW OF OUR PRICES—READ CAREFULLY

40 Ladies' Plain and Fancy Mixture Serge Suits, tailor made, satin lined; sold everywhere for $10.98. For this sale $5.98

125 Ladies' Fine Serge Suits, mostly navy blue and black, satin lined, $12.50 value, for $6.98

Choice Tailor Made, Prettily Trimmed Pure Wool Serge Suits, satin lined; also extra large sizes for stout ladies in fine French serge, sizes 41 to 51, made to sell for $18.00 for this sale, each, $10.98

387 Extra Fine Sample Suits, all colors, very choice styles, sold up to $25.00. For this sale, each, $12.98

15 Ladies' Pretty Tan or Gray Whipcord Suits, sold up to $18.98. For this sale, ... $8.98

100 Ladies' Extra Large Sized Serge Coats, made to sell up to $20.00. Sizes 41 to 53. Our price, each $12.98

275 Ladies' Pretty Serge Coats, all sizes. Sold up to $18.00. Each $10.98

Ladies' Pretty Wool Serge Coats, navy and black. $10.00 value, ... $5.98

50 Children's Pretty Plain and Fancy Mixed Coats, satin collar and cuffs. Sold for $3.50. For this sale, each $1.69

Children's Little Checked Coats, each 98c

500 Slip-On Rain Coats, best goods, all colors, $4.50 value. Thursday $1.75

50 Fine Silk Dresses, all size 36. $7.50 value, ... $3.98

GREAT MUSLIN UNDERWEAR SALE

Ladies' Fine Muslin Skirts, Drawers, Robes and Corset Covers, Almost Given Away.

Ladies' Heavy Cotton Night Robes, were 50c, each 25c

Ladies' Heavy Cotton Drawers, were 25c, ... 15c

Ladies' Fine Lace Trimmed Corset Covers, each 15c

Ladies' Long Tucked Muslin Skirts, were 50c 25c

Ladies Long Muslin Skirts, lace trimmed, were 50c, 29c

Ladies' Deep Flounced Hamburg Skirts, 49c, 59c, 69c and 98c. About Half Price.

A Record Breaker of Ladies' Fine Gingham and Percale House Dresses. This is a Great Money Saving Opportunity.

50 Dozen Fine Percale House Dresses, made by the celebrated Ideal Manufacturing Co., Tilton, N. H. Need no introduction. Always sold for $1.25. For Thursday, each 69c

Odd lot Small Sized Wrappers and House Dresses, each 39c

25 Dozen Choice Gingham and Percale Dresses, prettily trimmed. $2.00 value $1.39

Fine House Skirts, heavy percale. $1.00 value, ... 39c

50 Brown Panama Skirts. $1.50 value 50c

150 Pretty Serge and Panama Dress Skirts. Sold for $4.50. Each $2.98

Voile Skirts, were $7.00. $2.98

Ladies' Good Gingham Skirts, were 50c 25c

Ladies' Good Gingham Skirts, were 50c 39c

Ladies' Good Gingham Skirts, were 75c 50c

White Seersucker Petticoats, were $1.00 ..... 59c

50 Dozen Black Mercerized Skirts, prettily made, finest goods, were $1.00 .. 59c and 69c

Ladies Fine Combination Jersey Suits, knee pants and lace trimmed, were 39c 25c

Ladies' Comfy Jersey Vests, can't slip strap, each 12½c and 25c

Ladies' Jersey Pants were 25c, 17c

Ladies' Silk Lisle Hose, very fine goods, 14c a pair, or 2 for 25c.

Infants' Black, White and Tan Hose, were 19c, ... 10c

Children's May Procession and Confirmation Dresses, from 98c up. The prettiest and largest stock in Lowell. Lowest prices.

Children's Gingham Dresses, 6 to 14. Were 50c, ... 29c

Children's Pretty Gingham Rompers, each 25c

Children's Straw Bonnets, 25c Up

Children's Silk Hoods, a little soiled, each 9c

GREAT SPECIAL SALE OF LADIES' SHIRT WAISTS

Good Percale Waists, were 50c, 29c

Good Gingham Waists, were 75c, ... 49c

Special White Lawn Waists, were 75c 49c

Fine Striped and Plain Silk Messaline Waists, all colors and sizes, were $4.00, ... $1.98

Another lot of those $1.00 Kid Gloves, all colors, ... 69c

Long White Lisle Gloves, were 50c, ... 29c

Long Silk Gloves, Fownes' make, double tip, a pair, 69c

A genuine $1.00 P. N. Corset for ..... 69c a Pair

Fine Lace Dutch Collars, were 50c, ... 25c

Fine Lace Dutch Collars, were 75c, ... 49c

Fine Lace Dutch Collars, were $1.00, ... 69c

50 Dozen Muslin Tea Aprons, each 5c

50 Dozen Muslin Tea Aprons, were 25c 10c

Best Gingham Princess Aprons, were 39c, ... 19c

50 Dozen Pairs Nottingham Lace Curtains, 39c, 49c, 59c, 69c and 98c a pair. Half price.

10 Ladies' Fine White Serge Suits, prettily trimmed, sold for $15.00. Thursday, each, $5.98